The Campbell Press

Serving the Hub of the West Valley

Telephone 378-9136 | Wednesday November 6, 1963 | Vol. 71 No. 45

Bleatings

WE HAVE A MODEL A Ford pick-up truck that we purchased sometime back. In fact we now have two of them. We plan to sell one and keep the other. But to get on with the story... several weeks ago we took the thing out for a "trial run." About a mile from home the thing konked out. So there we were on the side of the road messing around with the thing.

SEVERAL OTHER MODEL A Fords went past, and as they went by the drivers gave us a toot on the horn. We had heard about sports car drivers waving as they passed each other... so we figured that possibly the model A drivers are doing the same thing. We can remember when a guy with a model A Ford was just a high school student working like the devil in order to buy a gallon of gas. Just another sign that times have changed. Have you noticed the cars parked on the high school grounds these days?

IF AND WHEN THE improvements to the Campbell Creek are made, motorists driving along the Freeway will have a much more pleasant view. We attended the Halloween Program sponsored by the Campbell Chamber of Commerce and the Police Department. It could have been because of the goblins and spooks running around, but the park seemed so much larger at night.

WHILE WALKING AROUND we thought about Charles Rose's suggestion that we hold concerts in the park.... standing there we visualized the whole bit. We think that it's a good idea. Do we have any musicians in town that would present the town with some free music during the summer evenings?

GETTING BACK TO THE spooks... from the police reports we learned that things were quiet in town Halloween night. We even had calls from citizens praising the children for being so good. We would like to take this opportunity to salute them also.

WE RECEIVED A LETTER from one of the Air Force men who was part of the crew that delivered the Jet Plane to the park. The letter said in part "I was driving and did not get a chance to take a good look... but it (the plane) did not appear to me to be on the stand yet... I'll have to stop by and give the city fathers heck if it isn't!"

THE ONLY THING WE CAN say in reply is... we are told that progress is being made.....

Campbell girl tours world with nautical university

Miss Karen Doolittle, 20, 945 Stonehurst Way, Campbell, is earning 15 units of college credit by sailing around the world on a waterborne university of higher learning called the University of the Seven Seas. She and her classmates will make stops at 40 foreign ports.

Miss Karen Doolittle

Karen is the daughter of Mr. and Mrs. James Doolittle of Campbell, who will be remembered as the former owners of the A and W Root Beer Drive-In Restaurant on Winchester Blvd. She is a graduate of Camden High School and has been majoring in education at the University of Oregon.

The entire university, more than 300 students, and 38 faculty members, sailed out of New York in late October. The California-inspired project is founded on the principle that academic training and foreign study experiences should be thoroughly integrated. The students will have classrooms aboard the vessel and will visit historical sites and governments officials during their many shore excursions.

The students paid an average of $1,800 for each of their two nautical semesters aboard the 482-foot liner of the Europe-Canada Line. Average age of the students is 20, with a few others a little older. The girls outnumbered the boys by 3 to 2. Executive director of the Seven Seas is Dr. E. Ray Nichols Jr., formerly of Whittier College, California. The Whittier Rotary Club has been the sponsor of the project which offers classes in more than 20 areas of learning, and will give special instruction on the country being visited, a couple of days before docking. The students will spend 220 days on the excursion.

Karen, who was an honor graduate from Camden High, is planning to teach sociology. She is an accomplished musician, playing both the piano and flute, and has served as accompanist for the Metropolitan Opera tryouts on the West Coast to help finance her education at the University of Oregon. She has also accompanied vocalists at San Jose State College Drama Department productions. While in Campbell she was a member of Job's Daughters.

Next year's college frosh invited to "College Fair"

College-bound? Then come to the fair --- the "College Fair", that is --- before you complete your plans for next year.

That's the advice of Dr. Wallace W. Hall, president of West Valley Junior College, a brand-new community institution which expects to be "in business" before this time next year.

And that is no small undertaking because WVJC right now has no faculty, no students, and no campus. But President Hall assures this year's high school seniors that the West Valley College will offer freshman-level classes next fall, even though the class quarters will be temporary.

West Valley Junior College representatives will be on hand Saturday, Nov. 16, for the big College Fair at Buchser High School, Santa Clara, 10 a.m. to 4 p.m., to answer questions and to provide informational literature.

Approximately 75 colleges and universities are expected to participate in the Fair, co-sponsored by the Sixth District PTA and the Santa Clara County branch, American Association of University Women.

So, if you're college-bound soon, here's an excellent chance to obtain information readily on a wide variety of schools. Circle the date, Nov. 16.

Council to look over Los Altos utility ordinance

City Councilman Robert McElroy has suggested that the City Council make it mandatory for all developers to put their utility services underground.

McElroy reported that the city of Los Altos Hills has enforced the ordinance with success and that it has upgraded the subdivisions there. The immediate reaction to the suggestion was one of protest from the other Councilmen. They indicated that the individual cost to subdividers would be prohibitive. Nevertheless, the Councilmen agreed to study the Los Altos ordinance.

Christmas stamp now on sale

James M. Hurley, Local Postmaster, announced the 1963 Christmas Postage stamp was placed on sale in the Campbell Post Office on Nov. 2 and they are now available for all patrons wishing to mail early.

Postmaster Hurley stated the period of Nov. 1 to Nov. 20 has been designated for mailing Christmas parcels by surface transportation to members of our Armed Forces. The period of Dec. 1 to Dec. 10 is designated for airmail parcels. Greeting cards for Armed Forces overseas should be mailed in the period designated for parcels if they are to have a reasonable expectation of delivery prior to Christmas.

Service award presented to Campbell Press

The Campbell Press and the Cambrian News, represented by publishers Joe Anelio and Wilton Von Gease, were awarded the first annual Certificate of Service to Adult Education by Edward Stanley, Director of Adult Education, Campbell Union High School District, at the 8th annual Campbell Adult Staff dinner, Friday evening, November 1.

These local newspapers, according to Stanley, "have served the adult public by good and substantial news coverage of educational opportunities which assist in maintaining individual economic sufficiency and personal advancement in educational fields."

According to Mr. Stanley 4118 persons have enrolled this year, indicating that current needs are being served.

The meeting, led by Albert Cruver, faculty program chairman, featured the Country Folk Singers, and a special program presented by Mr. Robert C. Abrams, Vice President, Western California Telephone Company.

Flood Control District sued for $44,000

Three damage suits totaling $44,000 have been filed by Saratoga residents against the Santa Clara County Flood Control and Water Conservation District in Superior Court. Plaintiffs are J.C. and Thelma Haines, 19826 Merribrook Dr., L.W. and Margaret Le Fevre, 19852 Merribrook Dr., and Stewart H. and Katherine Howell, 19841 Merribrook Drive.

The complaints charge that the Flood Control District changed the course of Saratoga Creek causing it to overflow during the heavy rains in January of 1962 flooding various properties along its bank.

The Haines, who claim to have lost part of their back yard as well as shrubs and landscaping areas, are asking $36,000. The Le Fevre claim is for $5,000 and the Howells are asking $3,000 damages.

CITY COMPLIMENTED --Mayor Peter Lico accepts a plaque from Police Chief John Morgan from the Commission on Peace Officer Standards and Training in Sacramento awarded to the City of Campbell for its high standards in the selection and training of police officers.

Campbell extends friendship to Peruvian city

Campbell may soon have a second Sister City in Peru, Myron Fairchild, Sister City Committee Chairman, announced today. Fairchild reported that it is the opinion of the committee that a Sister City relationship with Peru will provide a wonderful opportunity for the people of Campbell to effectively contribute to peace which is the primary goal of the People to People program. Campbell has already claimed Vohrberg, Germany, as a sister city, and exchanged flags, information, letters and pictures with the residents of that town.

Bonds of friendship between free countries can be strengthened through the Sister City Program, Fairchild reported, and urged all interested persons to join with the committee in this "World Friendship Movement." All local organizations are especially invited to appoint a representative to the Sister City Committee. The committee meets at the Campbell City Hall when correspondence between the two cities dictates the scheduling of a meeting. Mrs. Harry Smith is the Committee Secretary, A.S. Bonoccorso, treasurer and Robert Culp, vice chairman. Further information may be obtained by calling Fairchild at 378-4476 or 378-5875.

Public hearing Nov. 25 on service stations

The Campbell City Council set November 25 as the date of a public hearing for text amendment to the Campbell Municipal Code concerning conditional use permits for automobile service stations. Any one interested in speaking for or against the amendment can be heard at this date.

Commission lauds high standards of Police Department

The Commission on Peace Officer Standards and Training in Sacramento has awarded the city of Campbell a "Certificate of Adherence" for "adhering to or exceeding the minimum standards "for the selection and training of police officers.

Robert T. Andersen, chairman of the commission, announced that Campbell has voluntarily joined over 300 California cities and counties in maintaining the highest standards of law enforcement in the nation.

The certificate was presented to the City Council at its meeting Monday night. Police Chief John Morgan received congratulations from Mayor Peter B. Lico and members of the City Council for his part in upgrading the quality of law enforcement in the city.

Trustees study revised civil defense plan

A tentative revision of the district civil defense plan has been received for study by the Campbell Union School District board of trustees. The proposed plan provides that "in the event of either natural or military disaster that all children will be kept at school, and every precaution possible taken to protect them to the best of our ability. Subsequent action will be taken as circumstances or Civil Defense authorities direct. They may include sending the children home."

The plan outlines detailed responsibilities of the district office staff, principals, teachers and bus drivers. Duties are detailed for both actual emergencies and for civil defense drills.

Beautification of creek banks studied by Planner

Plans to beautify the banks of Los Gatos Creek as far as Camden Avenue and to install hiking, horse back riding and bicycle trails, has many obstacles, according to City Planner Orville Overen. Principal problems stem from land ownership, Overen reported. There are many individual land owners involved, he said, in addition to the Santa Clara County Flood Control and Water Conservation District. Each one must be contacted and given information on the beautification plan, he said, and either dedicate the property to the Flood Control District or not, as they see fit.

Overen anticipates trouble in this area because of personal liability, but thought that an overall liability policy could be possible for the landowners involved. He is hopeful, however, that plans to plant the area with shrubbery and trees will not be turned down by the land owners. Many local service clubs have indicated they would be interested in working on this project. Overen meets with the County Planning Commission this week to obtain information on the problem of easements, and will be prepared to give a report to the Campbell City Council at their meeting, Tuesday, Nov. 12. Ainsley Corporation is one private land owner in Campbell. There are numerous small parcels owned by Campbell and County residents. Overen said he thought the project should be County co-ordinated.

With the cooperation of the County, the Flood Control District, and the cities of San Jose and Los Gatos, the project could extend all the way to Lexington Dam. The Campbell Chamber of Commerce was the first to start the wheels turning on this ambitious project.

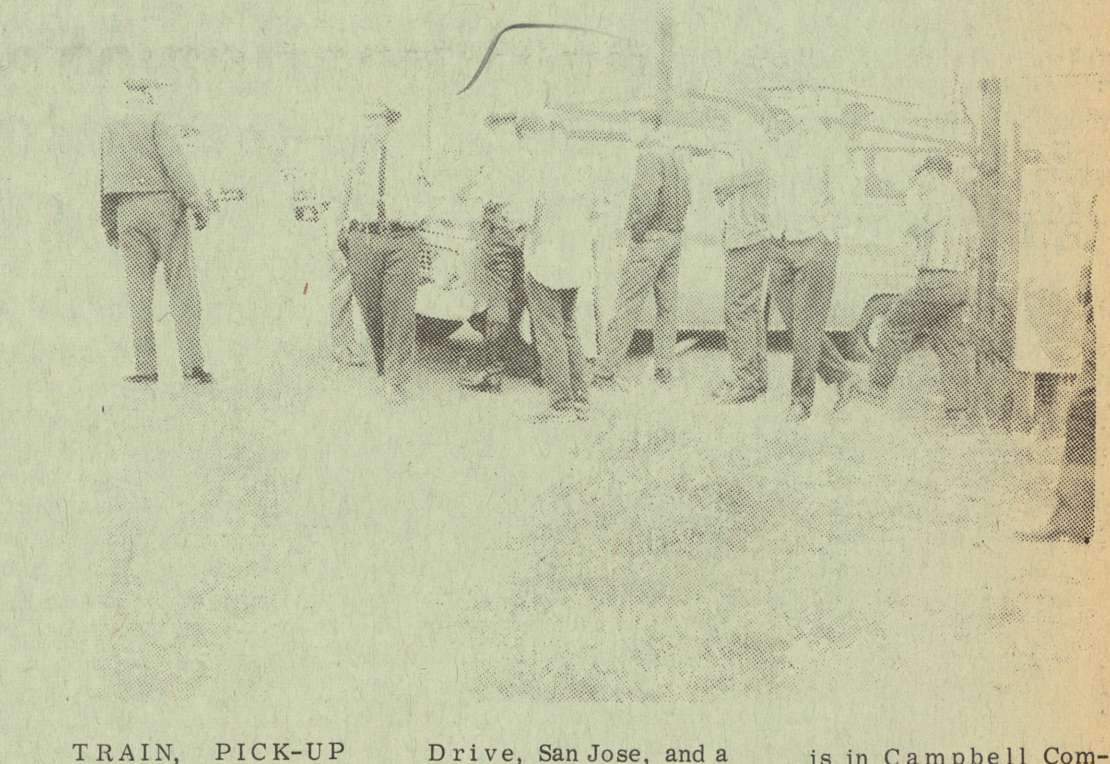

TRAIN, PICK-UP TRUCK COLLIDE-- Bystanders look over the situation following a collision between a pick-up truck driven by James A. Cusato, 4725 Cylinda Drive, San Jose, and a Southern Pacific train. The accident occured Saturday morning at the Sunnyoaks crossing at Winchester. Cusato, who suffered serious injuries, is in Campbell Community Hospital, and his truck received major rear end damage. Campbell Police Officer Alan Knox is investigating the accident.

Editorial

Campbell needs "march"

Several weeks ago we made an attempt to stir the interest of the Campbell area citizens when we asked that a better train warning system be installed on the Campbell area railroad crossings. We received very little comment. Last weekend there was another train-auto accident.

When the San Tomas Expressway is constructed, this problem may be solved or at least alleviated, but WHEN? What do we do in the meantime, just sit around and play tag with the trains? Must the city fathers wait until the citizens "march" on City Hall? And what will it take to arouse the citizens to make the "march".

Fortunately, many of the people involved have not been fatally injured. But who has to be killed to prove that better signals are necessary? We would think that the Southern Pacific would be interested in making the few miles of track safer for us. And by past performance, even if the City would begin to turn its wheels today, the progress would be slow. There would be time for additional accidents.

We would suggest that action be taken NOW, and CONTINUED until the job is completed. Grade separations would be the ultimate answer, but flashing red lights or "gates" would at least give the driver at the "confusing" intersections an even break.

If each organization, group and neighborhood would send a representative to the City Council meeting TUESDAY, NOVEMBER 12 (delayed one day because of the holiday). It would show the Council the interest and the importance of getting action, and NOW. Or do we wait until one of us gets hit before we realize that something should be done?

Campbell resident named Judge of Municipal Court

Robert Beresford, 866 Arroyo Seco Drive, Campbell, has been appointed to the San Jose-Municipal Court bench by Governor Edmund G. Brown. Beresford, 50, is a San Jose lawyer and a Republican.

In making the appointment Governor Brown said, "Bob Beresford is qualified by back-ground, experience and temperament for this important post. I am sure he will distinguish himself on the bench as he has in private practice and in service to his community."

In reply Beresford said, "I will do my best to merit Governor Brown's confidence in me."

Beresford has been a leader in the movement to establish a division of the Federal Courts in San Jose and organized a panel of attorneys who represent indigents in Federal cases in San Francisco.

Alan Cranston to be feted by Democrats

Alan Cranston, who has served as State Controller since 1959, will be honored at a county-wide Homecoming Dinner Thursday, November 7, at Lou's Village restaurant, 1465 West San Carlos Street, San Jose. The dinner will start at 8 p.m. and the public is invited.

This affair will mark Cranston's first forma appearance in his native county since his re-election in 1962.

Co-sponsoring the dinner are the Canta Clara County Democratic Council, headed by John T. Racanelli, and the Santa Clara County Democratic Central Committee, led by John M. Chargin.

Named to the dinner committee from the Campbell-Cambrian area are: Mrs. Camille Lewis, Mrs. Betty Lawrence, Mrs. Mary Emery, Mrs. Pam Hewitt and Leo Greenberg.

Cranston was a Los Altos resident until his election victory moved him to Sacramento. His talk is entitled "Presidential Preview-1964."

EXECUTIVE MEETING

The Woman's Society of Christian Service Executive Committee will meet at 9:30 a.m. on November 7 in the Wesley Lounge of the First Methodist Church of Campbell.

The Campbell Press
Published every Wednesday at Campbell,
Santa Clara County, California
Decree Number 84948 dated June 27, 1952
Entered as Second Class Matter September 1904 at
Campbell, Calfiornia, under Act of Congress March 3, 1879
Publisher . . . . JOSEPH F. ANELLO
Society Editor . . . . GRACE HEBARD
Business Manager . . . ANITA G. JACOBUS

Army veteran settles in Campbell area

A veteran of twenty years of Army service, Sergeant First Class Donald C. Shoudel, assigned to recruiting duty in San Jose, has selected the Campbell area for his permanent home. He and his family have purchased a home at 972 South Cypress Ave.

Sgt. Shoudel has just completed a four year tour in Frankfurt and Rhein Main, Germany. In a recent ceremony at the U.S. Army Recruiting Main Station, Oakland, he was presented the Army Commendation Medal for outstanding service while serving in Germany during the four year period, 1959 to 1963. His citation reads in part, "Sergeant Shoudel's tactful manner and inspiring enthusiasm were of unparalleled advantage in maintaining the exceptional and wholehearted cooperation existing among German customs, Imigration and Frankfurt Airport authorities and the United States Army Military Police Customs Unit in the area. His tireless dedication, esprit de corps and diplomacy helped to achieve for this unit the respect and recognition of the civilian populace and allied military forces alike."

Sergeant Shoudel was a guest speaker at an October breakfast meeting of the Campbell Optimist Club.

Letters to the Editor

Mrs. Laura B. Gregory, 894 Dry Creek Road, submitted the following poem, "Bugs", to paraphrase Mary Howitt's poem, "The Spider and the Fly." The Campbell Press thought its readers would enjoy it.

BUGS

Will you walk into my garden, said the lady to the guy, who showed her all the pesticides, then told her what to buy.
"I've the finest line of insects, that ever you did spy, I've bugs that crawl and bugs that dig, and bugs that like to fly."
"Such sturdy immune insects, can get a gardener's goat, a status worm makes lace from leaves, while wearing a racoon coat."
"Bugs love my powders and my sprays, so I really do not see, why I should'nt open a student class in entomology."

CAMPBELL PRESS
Dear Joe

According to the hi-way plans, it seems that our "Teddy Roosevelt" tree in the center of town is doomed by the woodman's ax. Has anyone ever thought of using the lumber from the tree to build something for the City of Campbell, so as to have Roosevelt's tree perpetuated, such as benches, tables, or a play house for our kiddies in the Campbell Park?

Maybe the cost of hauling the big tree to a lumber mill would be expensive, but why couldn't the civic organizations all chip in to defray the expence?

Sincerely
ART JACOBUS
453 N. Milton
Campbell, California

Moose Lodge meets Tuesdays

All members of the Loyal Order of Moose who live in the West Valley area are invited to attend regular meetings of the group held every Tuesday night in November and December at the Los Gatos Swim and Racquet Club, 15000 Oka Rd., Los Gatos. For further information contact the Secretary, James Dollard, 356-6047. Enrollment for new members will be held November 19 and December 7. Dances are scheduled for November 8 and November 23.

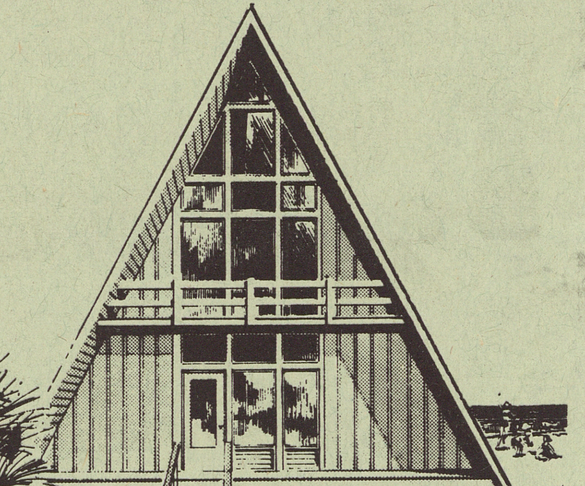

How $18.75 a month can grow into something you never expected to own

You may never have given any thought to a really extravagant purchase like a summer home at the lake. Yet there's an easy way to make it happen, and sooner than you'd think.

All you have to do is enroll in the Payroll Savings Plan for Savings Bonds where you work. Your payroll department does the rest.

Each payday they set aside an amount you specify towards a Savings Bond. You never see the money, so the savings come easy. Before you know it, you've got the down payment on your summer home.

What's more, your dollars help guard your country against the enemies of freedom.

Join the eight million Americans on Payroll Savings now. There's no telling what your $18.75 a month will lead to.

Quick facts about U. S. Savings Bonds
• You get $4 for every $3 at maturity. • You can get your money anytime. • Your Bonds are replaced free if lost, destroyed or stolen. • You can buy them at your bank.

Keep freedom in your future with

U.S. SAVINGS BONDS

The U.S. Government does not pay for this advertising. The Treasury Department thanks The Advertising Council and this publication for their patriotic support.

ON CAPITOL HILL

with "Charlie" Gubser

National Newspaper Week has come and gone, but still justifies a column. This will be a belated tribute to Journalism, the profession which probably exerts a greater influence upon American life than any other force.

Most everyone has been guilty on occasion of discrediting the news columns as "just newspaper talk". Without thinking they have sometimes viewed the isolated instance of a piece of writing by a biased and inexperienced reporter as representative of the entire profession. They have overlooked the fact that practically every successful reporter has a record of objectively reporting the news. The others are usually ex-reporters.

It is well known that editorial pages express the opinion of the newspaper's management but the news columns of the same paper must be and almost always are scrupulously objective. It is a pleasure to be able to state after 13 years as a holder of public office that I do not remember an instance where a newspaper which has opposed me editorially has slanted the news to my disadvantage. No public official has a right to ask for more!

To those who blithely criticize our newspapers, I would recommend a trip behind the Iron Curtain where news is completely managed. Ten days in the Soviet Union, such as I recently experienced, leave a deep impression as to how great is the American appetite for objectivity. The only source of objective news in Russia is the daily mimeographed sheet compiled from radio dispatches which one can get by calling at the American Embassy. Each of our group of 31 eagerly devoured every line, even when it was 3 or 4 days old. The only alternative was whatever Izevestia or Pravda, the Communist-owned news agency and paper, chose to tell us. The only newspaper in English was the London Daily Worker, published by the Communist Party.

It was interesting to note that Russian papers did not report items like Kremlin assistance given Yugoslav earthquake victims and the substantial Russian loan to Algeria. We learned of these things from the American Embassy News on the second day of our visit. When we left Russia 8 days later, they still had not been mentioned in the Russian press. This was simply because the news would not be appreciated by the Russian people who had just learned they must endure the rationing of bread.

The London Daily Worker, and I presume Russian language papers as well, played down the treaty to ban atmospheric testing, but played up American underground testing as if it were a violation of the treaty even before it was signed. When you talked with Russian citizens your questions were answered with automatic replies which came from the Communist Press.

The traveler behind the Iron Curtain develops a new respect and appreciation for his newspaper. He remembers again how important a free press is to freedom: and he regains his appreciation of the taste of truth after subsisting on a diet of falsehood.

SOCIAL SECURITY

Questions and Answers
By Gladstone A. Boquist
Field Representative

Q.-I hired a man to help with the farm work this Spring. I deducted too much social security tax from his wages. This man is no longer working for me and I do not know where he can be located. What should I do with this tax money?

A.-If you cannot locate and repay this man by the end of the year, you must send the over-collection to the District Director of Internal Revenue in January. A statement, written on a separate sheet of paper, should be furnished the District Director, explaining the reason for collecting more than the required amount of tax and showing the employee's account number, name and the amount of the over-collection.

Q.-I am a 15-year-old high school student and have never had a social security card. I plan to work in a store evenings and Saturdays before Christmas. Will I need a social security number?

A.-Yes. You will have to get a social security card (regardless of your age), in order that your employer may properly report your wages, since even part-time work is covered by social security.

Q.-I am 68 and a farmer, and have always paid on the maximum under social security since farmers were first covered. For the past two winters my wife and I have spent a month in Palm Springs. I was recently informed that my wife (who is 67) and I could receive our social security payments for the months we spend away from the farm. Is this correct?

A.-This is true, but you must file applications. Your applications can be retroactive for as much as 12 months before the month in which they are filed. You and your wife should file applications immediately, to prevent further loss of benefits.

Resignation of Braden asked by California Legion

The American Legion, Department of California, has called for the resignation of Thomas Braden as president of the State Board of Education. This action was asked in an editorial in the November issue of the California Legionnaire, the official publication.

The editorial pointed to a statement by Braden in an article in a national magazine last month, in which he said he was "opposed to indocrination in our schools—any indoctrination --including indoctrination in patriotism."

Pointing out that Webster's dictionary defines "indoctrination" as "teaching" the editorial said in part:

"We are shocked that he is opposed to the indoctrination--the teaching-- of Patriotism. Proper education of our youth has always been one of the major programs of The Legion. We feel very definitely and strongly that the youth of the nation must be "indoctrinated" or taught Patriotism and what it means."

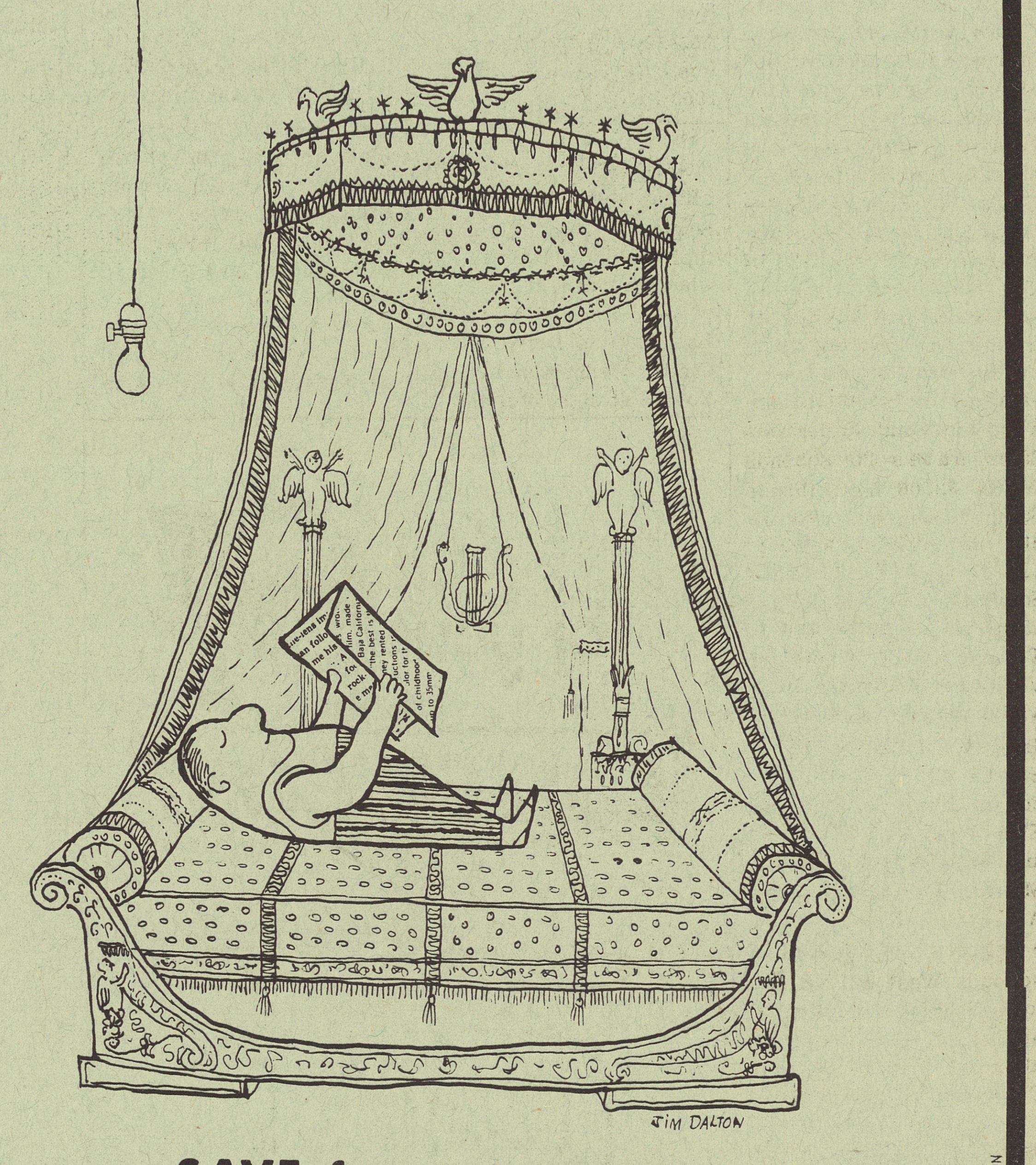

SAVE for something

BIG!

COMPOUNDED QUARTERLY ▮ INSURED SAFETY

OVER $100 MILLION SVS

SALINAS VALLEY SAVINGS
LOAN ASSOCIATION

SARATOGA AVENUE and PROSPECT ROAD — SAN JOSE
OPEN 9-4 Daily — 9-6 Friday Across from Westgate
HOME OFFICE, SALINAS

LEGAL NOTICE

NOTICE OF TRUSTEE'S SALE NO. 993

On Monday, the 2nd day of December, 1963, at 10:20 o'clock A. M. at the First and St. James Street entrance of the Santa Clara County Court House in the City of San Jose, County of Santa Clara, State of California, CALIFORNIA RECONVEYANCE COMPANY, a corporation, Trustee, will sell without warranty at public auction to the highest bidder for cash, in lawful money of the United States, the following described real property, situate in the County of Santa Clara, State of California, and more particularly described as follows:

BEGINNING at an iron pipe at the Southwesterly terminus of the Northwesterly line of Briarwood Way, as shown on the Map of Tract No. 471 Cambrian Village Addition No. 1, which Map is of record in Book 15 of Maps, page 54, Santa Clara County Records, said point of beginning also being the Southeasterly corner of that certain parcel of land conveyed by J. M. Reiter, et ux, to Henry Jewell, et ux, by Deed dated November 15, 1949, recorded November 15, 1949 in Book 1875 of Official Records, page 568, Santa Clara County Records; thence from said point of beginning, running along the Southwesterly terminus of Briarwood Way, as shown on said Map, South 14 degrees 34 minutes 35 seconds East 60.00 feet to the Southwesterly terminus of the Southeasterly line of said Briarwood Way; thence along the Southwesterly prolongation of the Southeasterly line of said Briarwood Way, South 75 degrees 25 minutes 25 seconds West 83.06 feet; thence South 89 degrees 18 minutes 55 seconds West 129.24 feet to the most Southerly corner of Lot 43, as shown on the Map of Tract No. 767, Cambrian Village Addition No. 3, which Map is of record in Book 30 of Maps, page 6, Santa Clara County Records; thence along the Easterly line of Lots 43 and 44 as shown on said Map of Cambrian Village Addition No. 3, North 0 degrees 30 minutes 26 seconds West 227.48 feet to the Southwesterly corner of Lot 22 as shown on the Map of Tract No. 716 Cambrian Village Addition No. 2, which Map is of record in Book 26 of Maps, page 49, Santa Clara County Records; thence along the Southerly line of said Lot 22, South 83 degrees 39 minutes 35 seconds East 66.36 feet to an iron pipe at the most Westerly corner of said parcel of land conveyed to Henry Jewell, et ux, hereinabove referred to; thence along the Southwesterly and Southeasterly line of said parcel of land conveyed to Henry Jewell, et ux, South 20 degrees 35 minutes 30 seconds East 165.55 feet, and North 77 degrees 52 minutes 25 seconds East 74.00 feet to the point of beginning, and being a portion of that certain 28.258 acre tract of land conveyed by Nick Scrabo, et al, to J. M. Reiter et ux, by Deed dated December 14, 1946, recorded January 17, 1947 in Book 1397 of Official Records, page 384, Santa Clara County Records, and also being a portion of Section 35, Township 7 South, Range 1 West, Mount Diablo Base and Meridian.

EXCEPTING THEREFROM an undivided 1/2 interest in an irrigation well and pumping plant, as recited in the Deed from Floyd O. Bohnett, et ux, to Nick Skrabo, et al dated December 20, 1923, recorded January 3, 1929 in Book 438 of Official Records of Santa Clara County, page 481.

Said sale will be made to satisfy the obligations secured by, and pursuant to the power of sale conferred in, that certain Deed of Trust executed by O. F. SHOEMAKE and OLETA F. SHOEMAKE, husband and wife as Trustor, to CALIFORNIA PACIFIC TITLE INSURANCE COMPANY a corporation, as Trustee, and GUARANTY SAVINGS AND LOAN ASSOCIATION, a corporation as Beneficiary, dated March 17, 1959, and recorded April 2, 1959, in Book 4372 of Official Records, page 157, Santa Clara County Records.

Notice of breach of said obligations and election to sell real property was recorded in the office of the County Recorder of Said County on July 9, 1963, in Book 6095 of Official Records, page 466. This notice is given in compliance with the written application made to the Trustee by Beneficiary.

Date: November 4, 1963
(corporate seal)
CALIFORNIA RECONVEYANCE COMPANY, a corporation, as Trustee
By: H.K. BATE,
Assistant Vice President
By: R.A. HOLCOMBE
Assistant Secretary
Pub. Nov. 6, 13, 20, 27, 1963

SEWING CLUB MEETS

A Tupperware party will climax the session of the Sequoia Sewing Club of Netops Council #247, D. of P. when they meet at the home of Mrs. Eugene Gill, 976 Las Palmas Drive, Santa Clara, Wednesday evening Nov. 6 at eight o'clock.

CADETTES LEARN RESUSCITATION— Laurie Mason of Cadette Girl Scout Troop No. 13 practices rescue breathing on "Recusi-Anne" under the direction of Captain John Butterfield of the Campbell Fire Department. The demonstration was given at Bennett Hall recently.

Scout leaders given awards

Volunteer leaders in Girl Scouting received recognition at the Neighborhood Committee meeting held at Hazelwood School recently. Honored were Mrs. R. A. Clapes, who received her 15 year membership pin. A Brownie Leader at Hazelwood School, Mrs. Clapes is also the proud owner of a Golden Eaglet, the highest award in Scouting, given to her several years ago.

Mrs. John Podd of Saratoga was presented a 10 year membership pin. She is a Cadette Leader in the Rolling Hills School area. Other Girl Scout leaders who received five year membership pins were Mesdames Buster Dunn, Frank Busk, Robert Macdonald, Arthur Rice, Edward Lantz, and Donald Mason.

New leaders and coleaders who were invested were Mesdames Lyle Ambelang, Daniel Anderson, Robert J. Benning, Clinton Broughton, Joseph Gensicki, Roger Hernandez, Joseph Hutchins, Herbert Killmeyer, Louis Martin, Carlton Mergi, Robert Moore, George Patton, Thomas Thatcher, and Verdan Zelmar.

GOODWILL PRESIDENT

Horace Kimbrell, national president of Goodwill Industries of America Board of Directors will visit San Jose on November 20, according to Don Lathrop, executive director of Santa Clara County Goodwill.

Pioneer Investors pass half-billion

Pioneer Investors Savings has become the first Northern California savings association to pass the half-billion dollar asset mark, announced Sherman Miller, Executive Vice President and Managing Officer.

As of October 31, the 16-branch Association's assets amounted to $509 million, a $90 million increase in assets since the close of 1962.

The spectacular growth of Pioneer Investors coincided with the post-war population influx and resultant increased demand for housing. In 1945 assets amounted to $9 million. In ten years they grew to $72 million and by 1960 they were $268 million.

At present the Association has more than 130,000 savers, and is financing more than 29,000 loans on California homes.

DECORATING CLASS

Another series of classes for the instruction of decorations with pods and cones will open soon at Villa Montalvo, near Saratoga, and run for a period of five weeks.

Classes for beginners will run Wednesdays from 9 to 12, starting on Nov. 6, while Workshops will be held Tuesdays and Thursdays, 9 to 12.

Instructor is Eleanor Van Rensselaer. Further information available by phoning UNion 7-4404.

Parent discussion groups benefit home and school

Campbell teacher to exhibit art

An exhibit of recent oils and Collages by John Quigley will be presented at Fellowship Gallery, First Methodist Church, 125 Church St., Los Gatos, during November. The public is invited to meet the artist at an informal reception Sunday Nov. 10, from 2 to 4 P. M.

John Quigley, who teaches Art at Campbell High School, was born in Oakland and studied at California College of Arts and Crafts, Oakland, and is now working on his masters degree at San Jose State College. His paintings and collages have received awards at the Santa Clara County Fair, Art Fair Valley Fair and San Jose Merchants Assn. He has exhibited at the California State Fair and last year had a one-man-show at the Los Gatos Art Association Gallery.

Mr. Quigley, of 59 Ellenwood Ave., works in a variety of mediums, techniques, and styles: exploring, experimenting and inventing to achieve desired results. This exhibit is mainly nonobjective.

Fellowship Gallery, located at 125 Church St., Los Gatos, is open daily except Monday from 10 A. M. to 1:00 P. M.

Campbell Union High School District's parent discussion groups will begin meeting the first week of November. The overall theme this year is "Home-School Cooperation Benefits Your Teen-ager."

According to Mrs. Helen Andres, assistant superintendent and parent education coordinator, "these neighborhood forums are unique within the District and to my knowledge no other high school district in Northern California has such a continuous program designed to bring parents together with expert consultants to discuss their children's choice of college, fulfillment of military obligations, recreational and social problems and the like."

Throughout the district over 30 parent discussion groups will meet in private homes. Each group will consist of seven to ten members plus a leader, hostess and consultant. At each session a different question will be discussed by the parents and consultant, usually a member teaching or counseling staff in the district.

Parents of Campbell High School students may attend either the Emerald #6 group discussion at 7:30, Wed., Nov. 6 or Saphire #7 group discussion at the same time, Thurs., Nov. 7.

School counseling will be the subject of the first group's meeting at the home of Mr. and Mrs. R. Bothman, 2320 Montesuma Drive, Campbell. William Allman, director of education at Campbell will be the consultant.

The latter group will meet at the home of Mr. and Mrs. Elmer Blakely, 875 Terero Place, Campbell, to discuss school activities with Robert Brown, freshman counselor at Campbell, as consultant.

Electronic class opens Nov. 14

Robert Taylor, Lockheed leadman, will start a new section of electronic assembly trainees at Camden Adult Center on November 14.

The class meets Monday and Thursday, 7-10 p.m., for eight weeks, and offers a basic electronic soldering and assembly training designed to meet industry standards.

Persons may phone reservations for the class to 379-4710 or call at Camden adult center, corner, Union and Camden Avenues, Monday, Tuesday or Thursdays after 7:00 p.m. for registration.

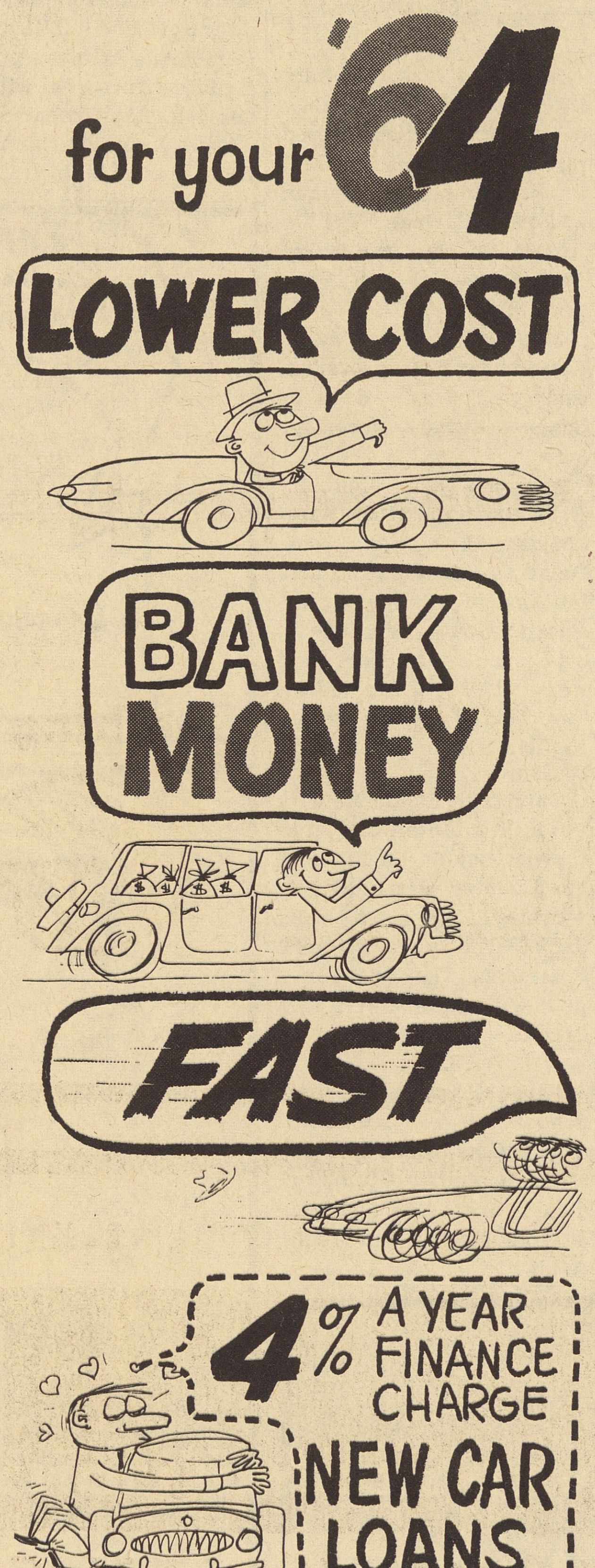

Phone or drop in any First National office and tell us how much you want. Then next day pick up a check for your new car.

THE FIRST NATIONAL BANK
OF SAN JOSE
The Bank that lives in Santa Clara County

HANDLE CULVERT BY HAND?... ANYWHERE?

Until a year ago, what you see here couldn't happen. Culvert weighed so much that lifting equipment was needed to load it, unload it, and place it in a trench.

But today, men alone can easily handle large pipes like the 24-inch by 20-foot section shown above —new aluminum culvert developed by KAISER ALUMINUM. It weights only 159 pounds, compared to 500 pounds for the same size steel culvert.

This new product was developed by following the two basic steps our corporation takes to serve its customers: First, find a need—in this case the need for reduced culvert weight to simplify handling (frequently an important cost factor in road construction) and improved corrosion resistance.

Second, fill it—we engineered new, light aluminum culvert; subjected it to structural and corrosion testing to prove that it can carry loads and outlast other culvert materials; pioneered its acceptance for state highways; secured a specification from the American Association of State Highway Officials; and made light aluminum culvert pipe available in any size, any gauge, anywhere in the country.

Find a need. Fill it. With this way of working, KAISER ALUMINUM is contributing more useful product innovations—and giving more customers better service—every day.

ADDRESS INQUIRIES TO KAISER ALUMINUM & CHEMICAL CORPORATION, KAISER CENTER, ROOM 848, OAKLAND 12, CALIFORNIA.

KAISER ALUMINUM

YOUR PARTNER IN THE GROWTH AND PROSPERITY OF THIS COMMUNITY

Social Side

Del Mar to have fashion show November 18

Next Monday night at 7:30, the Del Mar PTA presents a fall fashion show featuring students, teachers, and parents as models, at the Del Mar High School cafetorium.

Modes will be displayed from the collections of Lizs Fashions, Grodin's Men's Shop, and Cope & McPhetres, Inc. Hair styles will be by Jan Dav's Coiffures. Organist for the occasion is Mrs. Glen Skillrud. Commentator is Mrs. Roy Hendrickson, Del Mar PTA president. Admission is $1.50, with funds going to the support of the 1964 Del Mar yearbook and the purchase of a movie camera for the school's use.

Student models will be Louise Carlson, Andrea Erickson, Barbara Johnson, Rohnda Juday, Sherri Risner, Nancy Schrader, Karen Strodthoff, Carol Transeth, Tom Gurnee, Hank Helbush, Cesar Noriega, Bill Philbrook, Greg Romano, Tom Scott; Teachers modeling are Al Matthews, George Miskulin; Parent models are Dr. Ronald Nicholson, Robert Ingram, Mrs. E. K. Marcolm, Mrs. Carole Keeler, Mrs. A. Del Carlo, Mrs. William Erlendson, Mrs. Ralph Crewel, and Mrs. Brayton Burks.

RUMMAGE SALE
Friday & Saturday
November 6 - 7
I.O.O.F. Hall
First & Campbell Ave.
XI Delta Omicron Chapter
Beta Sigma Phi

Will Johns
24 E. Campbell Ave.
NOW OPEN
THURSDAY EVENINGS
6 to 9 p.m.
Select your Christmas cards & gifts at leisure

See the Reader's Digest November issue
For your
LUCKY NUMBER
check it with us
CAMPBELL AUTOMOTIVE
28 E. Rincon
Winchester Blvd.

"Back to school" night at Campbell High November 13

"Don't be late for the bell," Wednesday night, November 13th, at 7:30 o'clock. Parents of Campbell High School students will return to school to become acquainted with their child's teachers and the work expected in each class. Parents will follow a schedule of classes brought to them by their sons and daughters. Classes will begin at 7:30 and be of a 10 minute duration with 10 minutes to change classes.

A short P. T. A. meeting will be held in the cafeteria following the class sessions and refreshments will be served.

P.T.A. programs for the coming year will be handed out during second period.

Card party sponsored by Isabel Circle

All card game devotees are cordially invited to attend a card party Friday evening, November 8 at the Congregational Church of Campbell. Sponsored by the Isabel Circle members of the Women's Fellowship, all games will be played with individual prizes for each table. Numerous door prizes will also be given away during the evening festivities which will start at 8 p.m. in the Fireside Room of the church. Phone Mrs. Leslie Focha 253-3301 or Mrs. Muriel Tracy, 252-0232, for tickets.

Kenneth Kraft claims Arizona girl as bride

Making their first home in Campbell are Mr. and Mrs. Kenneth Kraft, who were married in Las Vegas, Nevada, on October 19. Rev. George Cortus performed the ceremony in Cupid's Chapel.

The bride is the former Juanetta Marsh, daughter of Mr. and Mrs. Jack Marsh of Bullhead City, Arizona. The bridegroom is the son of Mr. and Mrs. Ray Kraft of 656 Kenneth Avenue, Campbell. Those attending the nuptials were Mr. and Mrs. Jack Marsh, Mr. and Mrs. Ray Kraft, Jack and Don Kraft and Miss Marian Sims. The bridegroom has completed four years in the United States Navy.

OUR TOWN

Lester Scott, 2272 Highland Park Lane in Campbell, has been appointed operations and sales manager for Brian & Ralph Printers in San Jose. Scott is a former commercial artist.

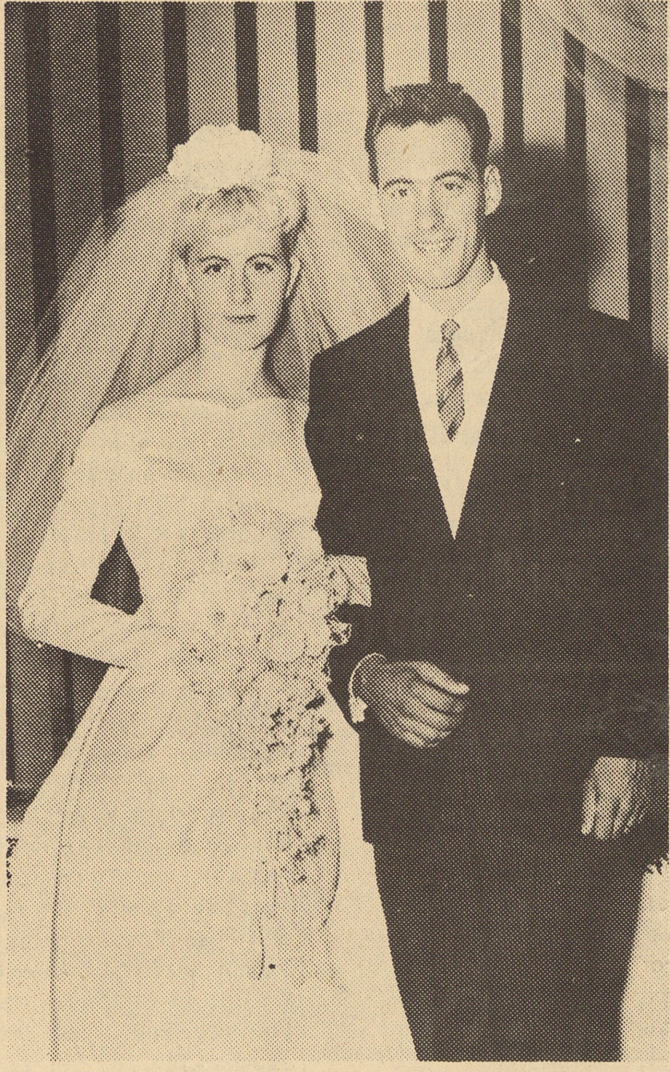

MR. AND MRS. ROBERT S. RUSSO

Honeymoon in Mexico for Mr. and Mrs. Robert Russo

Mr. and Mrs. Robert Samuel Russo traveled to Mexico City for their wedding trip following their marriage in St. Lucy's Church, October 5. The bride is the former Patricia Marie Murphy, daughter of Mrs. Mary Murphy Blanco of Saratoga. Russo is the son of Mrs. Connie Regas and Joseph Russo, both of Campbell. Rev. John Lally officiated at the high noon ceremony.

The blonde bride was lovely in a formal gown of white satin faille with a chapel train. Her fitted bodice featured a heart shaped neckline and long tapered sleeves. A flower crown held her finger tip length tulle veil in place and she carried a bouquet of white roses, carnations and orchids.

Mrs. George Pickwell of La Jolla, the bride's sister, was the matron of honor. She was attired in a formal gown of Venetian blue satin faille and carried an arrangement of white roses, stephonitis and carnations.

The bridesmaids, Misses Diane and Judy Markley of San Carlos, completed the bridal party. They were attired in Venetian blue gowns of satin faille and carried bouquets of white roses. Raymond Murphy, brother of the bride, was the best man and ushers were Richard Schriver and Larry Maradoth.

A reception for relatives and friends was held at the Los Gatos History Club where the young couple cut a beautiful wedding cake. The newly weds left for a honeymoon in Mexico City, Mexico, and on their return will make their first home at 66 W. Rincon Avenue, Campbell.

The newlyweds are both graduates of Campbell High School. Russo is employed at Lockheed Aircraft Corp. in Sunnyvale.

Whist and bridge to be played at St Lucy's Nov. 8

Friday afternoon, November 8, St. Lucy's Altar Society once again sponsors their annual whist and bridge card party. Playing time is 2:00 p.m. Delicious refreshments will be served and many prizes will be given away. The affair will be held in St. Lucy's Parish Hall, 2350 Winchester Boulevard. Mrs. Frank Lucas is chairman of the event, assisted by Mrs. Edna Creighton. The public is cordially invited to attend.

Christmas Bazaar

Campbell Methodist Church will celebrate their Diamond Jubilee on Friday, November 22 from 10 a.m. to 10 p.m. Everyone is cordially invited to attend. There will be a public buffet luncheon served at noon. Dinner will feature fried chicken and pie ala mode. Musical entertainment will be offered during dinner by the youth groups as well as adults.

Many different booths will display Christmas decorations during the day. There will also be candy, baked goods, gift, aprons and linens, toys and dolls, candles, children clothes, taffy apples and a fish pond.

Club women to hear Evangelist

Dr. David Morken, Minister at large with World Vision who is currently the featured speaker during the Evangelistic Crusade being held at Valley Neighborhood Church, Camden Ave. at Bascom, will speak before the Christian Women's Club of San Jose on Thursday, Nov. 7th, at 12:15. The meeting of the club women will be held in the Village Hall at Town and Country Village Shopping Center. Reservations may be made by calling 248-7949. Crusade soloist Dick Goodwin will also appear and present several musical numbers. Rev. Harold W. Smith is pastor of Valley Neighborhood Church.

Garden Club meets Nov 13

Campbell Garden Club will hold its regular monthly meeting in the Fireside Room of the Congregational Church, 400 W. Campbell Avenue, at 1:30 p.m. The Club will hear reports by the committee on the preservation of the Roosevelt Redwood Tree at Winchester and Campbell Avenue.

Mrs. James Hartman will present the horticulture program "Grandma's Home Remedies Still Work." She will show how herbs can be used as medicine, sachets and ornamentals.

The Club will also enter the Christmas Tree Lane showing at the San Jose Civic Auditorium November 12-13 and 14. Mrs. Paul Otten is chairman.

Instrumentalists invited to join Christmas program

Rehearsals for Christmas Music are now beginning at the United Presbyterian Church of West Valley on 6191 Bollinger Road. Soloists have already begun to rehearse parts of the Messiah. Due to many newcomers being in the area, a special call is being issued to instrumentalists as violinists and 'cellists who would like to play the instrumental parts of the Christmas selections of the Messiah. This music will be sung and played at both the Christmas Sunday and Christmas Eve services at the church.

Persons who would like to help are invited to call Charles Nay, Choir Director, at ALpine 3-1224 or the Pastor, M. L. Geisler at ALpine 2-1365 or 2-3237. Rehearsals are held on Wednesday nights from 8 to 10 p.m. in the Chapel.

IN JAPAN

Jill Johnson, 889 El Moro Drive, Campbell, a freshman at Lewis and Clark College in Portland, Oregon, is on her way for five months of study and travel in Japan. Jill will spend her home-stay of one month in the Sapporo area and do most of her academic work in Kyoto and Tokyo. The home visit was arranged by the Experiment in International Living. She will return to the college in March for the spring term on campus. She is the daughter of Mr. and Mrs. Gordon L. Johnson.

OUR TOWN

By Grace Hebard

Mrs. Claude Smith, 735 Budlawn Way, is in Canon City, Colorado, visiting with her mother who is in ill health.

. . . . . .

"Red" Marion, retiring San Jose Bees baseball manager, has opened a sporting goods store and foreign bike dealership at 1711 So. Bascom Avenue.

. . . . . .

The Ray Snyders, Peter Giorgianni's and Mr. and Mrs. Ralph Doetsch enjoyed a week-end in San Francisco touring the "City." They made their headquarters at the Sir Francis Drake Hotel.

. . . . . .

Mr. and Mrs. Charles "Chuck" Barrett, of 2271 Highland Park, are the happy parents of a brand new baby girl. This makes the second child for the Barretts.

. . . . . .

A hard worker for the Campbell Grammar School is Mrs. LeRoy Reed, 230 W. Cherry Lane, who has cleaned out and reorganized the whole school library, sometimes spending as much as eight hours a day there. She can always use more volunteer help.

Mr. and Mrs. William De Rosa of Budd Avenue combined business and pleasure on their recent trip to Phoenix, Arizona and Palm Springs. The De Rosa's operate the Dairy Belle Drive-In.

. . . . . .

Mr. and Mrs. Harvey E. Kleider, 680 Emory Avenue, enjoyed a few days in Sparks, Nevada, recently.

. . . . . .

Mr. and Mrs. Charles E. Harden, 2765 Winchester Blvd., and sons David and Charles Jr. and his family, enjoyed the Pacific Grant Prix sports car races at Monterey recently. While there, they stayed at the Carmel Highlands Inn.

. . . . . .

Campbell Rotarians will join in an inter-club golf tournament at La Rinconada Country Club Friday morning, November 8. Jack Payne is Campbell chairman. They will compete with Los Gatos and Saratoga clubs.

. . . . . .

Three Campbell High School girls will attend the Y-Teen Conference in Richmond November 8-9 and 10. They are Luanna Tipton, Joyce Robins and Angie Asko.

ENGAGEMENT REVEALED--Miss Nancy Schraub of Campbell and David Alvarez of Berkeley have set December 21st as their wedding date. The young couple are both medical students at the University of California School of Medicine in San Francisco. Nancy is the daughter of Mr. and Mrs. Fred L. Schraub of 86 No. Carlyn Avenue.

Miss Nancy Schraub to wed David Alvarez of Berkeley

Mr. and Mrs. Fred L. Schraub of 86 N. Carlyn Avenue, Campbell, announce the engagement of their daughter, Nancy, to David H. Alvarez, son of Arthur C. Alvarez and Mrs. Mary H. Alvarez of Berkeley. Miss Schraub and her fiance plan a December wedding in the First Presbyterian Church of Berkeley. The bride-to-be is a graduate of Campbell High School and Wheaton College, Wheaton, Illinois.

An alumnus of Berkeley High School, David obtained his degree from the University of California at Berkeley. Both the bride-elect and her fiance are presently studying medicine at the University of California School of Medicine in San Francisco.

Nancy was active in Job's Daughters in Campbell. She has two brothers, Jack Schraub, who is making a name for himself as a football star at the University of California, and Tony Schraub who is studying for his Doctor's degree.

Democratic Club meets Nov. 13

The Cambrian Park and Campbell Democratic Club's will hold a joint meeting at 8 P.M., on Wednesday, November 13, 1963, at Lone Hill School Cafeterium, 4949 Harwood Rd., San Jose.

Guests will be Assemblymen Alfred E. Alquist and William F. Stanton, who will speak on the action of the 1963 Legislative Session. A question and answer period will follow. All Democrats are welcome. Refreshments will be served. Leo Greenberg is president of the Campbell Democratic Club.

CAMPBELL MUSIC CONSERVATORY
Offers Two Free Lessons on
Piano Organ Accordian
DR9-1442

SEWING MACHINES
LOS GATOS
OFFICE EQUIPMENT
111 N. Santa Cruz Ave.
Los Gatos EL 4-2178
Sales - Service - Rentals
Complete Line of
OFFICE SUPPLIES

Enroll Now
Classes Continuously in Session!
TRAINING IS ALL IT TAKES
• placement upon graduation
• unlimited opportunities
• financial security
finest professional training ... exacting standards.
Campbell Beauty College
378 E. Campbell Ave., 378-5450

Under new management
TOWNE SQUARE BEAUTY SALON
401A E. Campbell Ave. 378-3315
Mickey Thomas, formerly associated with Holiday Beauty Center
GRAND OPENING SPECIALS
PERMANENT WAVES
Complete
reg. $15.00 now $9.95
reg. $20.00 now $12.50
Haircutting $2.00
FROSTING, including shampoo set
Reg. $25:00 now $12:50
Tuesday, Wednesday & Thursday only
Dixie and Judy still at your service
Open Tuesday thru Saturday
9 to 5:30
FREE PARKING IN REAR

EL CHARRO
2169 WINCHESTER BLVD.
378-1277
SPECIAL
BUSINESSMEN'S LUNCH $1.25
CHARCOAL - BROILED
STEAK DINNER $1.49
We Also Serve American Dishes
FOOD TO GO

Benson's
CAMPBELL CLEANERS

DOROTHY GRAY SCRUB MATES
You'll go straight to the head of the class with your fresh, smooth complexion. How to get it— make a daily date with Dorothy Gray Scrub Mates ...the two-step, two-minute beauty treatment that cleanses and clears skin like magic!
1. Medicated Scrub Soap with oatmeal, to rout deep-down grime, help prevent blemishes.
2. Medicated Refining Lotion, to refine pores, check trouble-causing bacteria. And you'll love the new low price—
(formerly $1.50, now just $1.)
CAMPBELL DRUGS
1739 N. Winchester Blvd. at Latimer
In the Campbell Center

Saratoga stops Campbell; Bucs meet Del Mar Friday

Sports
CAMPBELL PRESS
John Ritter, Editor

Campbell High School's Bucs suffered a setback last Friday afternoon when they met the Saratoga Falcons. The high-powered Falcons outscored the Bucs 41 to 25. This gave Saratoga the lead in the West Valley Athletic League with a record of three wins and one tie.

The setback dropped Campbell from the unbeaten ranks, setting their overall mark now at 5-1-1 and league log at 2-1.

Campbell's Murray Hall, trying to trim the deciding margin, let loose a volley of 21 passes in the second half, completing three for fourth period scores against a reserve Falcon secondary. He wound up with 16 completions in 30 attempts for an amazing 285 yards. But the Buc's running was not up to par and Hall himself had a frustrating first half with 3 for 9 and 59 yards. Saratoga had all but two of its touchdown drives start in Buc territory as Campbell's Tom Gibbons and Dick Jones failed to produce their familiar long gainers.

Saratoga quarterbacks Mike Hitchman, and halfbacks George Ingham and Jim Mayfield and fullback Dave McQueen divided the Falcon spoils.

Campbell meets Del Mar on the football field this Friday afternoon, Nov. 8.

Blackford loses to Los Gatos

Blackford lost to Los Gatos in a West Valley Athletic League football game Friday night. The score was 47 to 26. Bill Sinnott led the Blackford attack, playing quarterback, and made two scoring plays. He pitched the ball to halfback Dave Rusev, and then caught a 44 yard pass touchdown from Rusev. Later he ran three yards for another score. Sinnott also tossed a 29 yard aerial to Ken Bertrand for a third Blackford six pointer and Rusev ran two yards for another TD.

Blackford was leading 13-7 in the first half after just scoring. Los Gatos took the kickoff and on the first scrimmage play, Bob McArthur hit Frank Hutfless with the scoring pass. Los Gatos kicked off and held Blackford and took over on the Brave's four yard line. A 22 yard pass from Bill Eddie put them ahead 19-13 at the end of the half. From then on it was Los Gatos all the way.

50 per cent of deaths due to heart disease

Deaths from diseases of the heart and blood vessels accounted for more than half of all deaths in this County last year, according to figures just released to the Santa Clara County Heart Association by the County Health Department.

During the 12 month period, 2,651 deaths were reported to the County and 1,363 (51.3 per cent) were due to heart and blood vessel ailments. Death was attributed to cardiovascular diseases for 64.3 per cent of those over 65 at the time of death.

Cancer was the second most deadly disease, accounting for 457 deaths (17.2 per cent).

The County Heart Association has available to the public, copies of a booklet, "How to Live With Heart Trouble", a 28-page publication with practical advice for those who have heart trouble and for those who may face it in the future--and according to the Health Department statistics the latter category should include more than half the people in this County.

Ray Stevens to wrestle Denucci

A seven foot high bull wire fence will enclose United States Heavy-weight Champion Ray Stevens and his challenger, Don Denucci of Italy when these two grapplers clash at the Cow Palace this Saturday night.

The championship match will feature a no-disqualification clause, plus the high fence, sanctioned by the American Wrestling Association, which will prevent Stevens from exercising his habit of leaving the ring when he is taking a beating from his opponent.

Denucci has met Stevens several times previously, in both scheduled and non-scheduled matches. Saturday night's match has the atmosphere of a grudge fight because the pair have been feuding for many weeks.

On the same card will be a battle for the World's Tag Team Championship between the present champs, Jose Lothario and Pepper Gomez and the challengers Mike Paidausis and Fritz Von Goering.

The third feature of the triple main event evening will be a battle between Pat O'Conner and Dr. Bill Miller.

A special attraction of the evening will be the tag team duel of the Texan Dalton Brothers and the team of Red Bastein and Andre Drappe.

Camden Cougars stop Leigh

Camden High's Cougars stopped the Leigh offense, Burton Marks, and took a 32-6 West Valley victory Friday at Camden. Larry Duus was assigned as a roving man on Marks. The strategy worked and the 220 pound Marks was held to 10 yards in three carries before limping off the field in the third quarter. It was the first league win for the Cougars, who are 4-1 on the season.

Route number on State highways to be simplified

A simplified system of numbering California's State highways will go into operation next summer, but motorists will see new and unfamiliar route markers on comparatively few roads.

The major changes in route numbering, as enacted by the 1963 Legislature, will be most noticeable on the routes which make up California's portion of the National System of Interstate and Defense Highways. Some of these new numbers (80 in place of U.S. 40 between San Francisco and Reno, 10 instead of U.S. 70-99 between Los Angeles and Indio), have already begun to appear on red-white-and-blue shields as more of these routes are converted to multi-lane full freeways.

In general, according to State Highway Engineer J.C. Womack, the new route numbering system is based on the existing numbers posted along the highways. There will, however, be some changes to avoid confusion. For example, since the Federal Government has designated the former U.S. 66 as Interstate Route 40 in San Bernardino County between Barstow and Needles, the Feather River Highway in Northern California can no longer be designated at 40 Alternate and is being renumbered Highway 70.

OLD LANDMARK DISAPPEARS

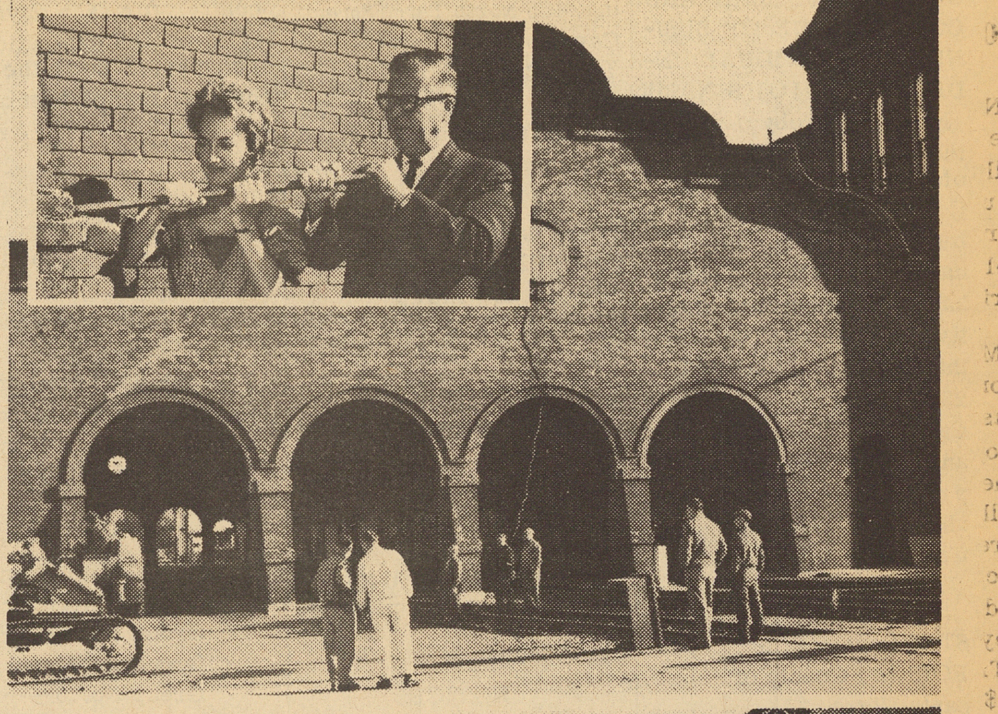

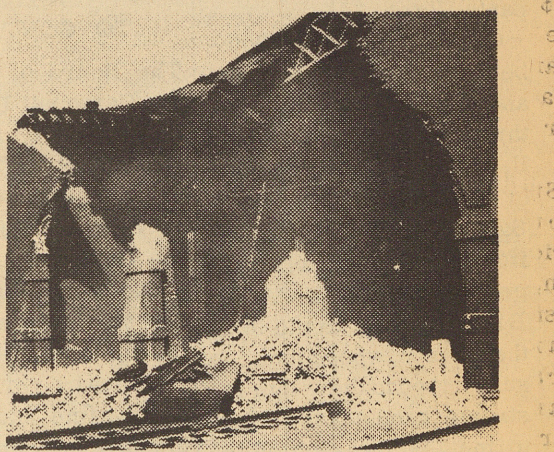

For 97 long years, passenger trains passed through the portals of the 351-foot Central Vermont trainshed at St. Albans, Vt., enroute to and from Canadian National's transcontinental gateway at Montreal. The old shed, believed to be the last remaining structure of its kind in North America, has been razed as a safety and economy measure. Center photo shows the south end of the shed as workmen prepared for the demolition. Inset, upper left, C.V. General Manager Fred W. Hutchinson, with an assist from pretty Jane Burkhart, New England television personality, removes the first of more than half a million bricks in the shed, which, lower right looked like this after the first pull by the bulldozers.

F.N.S.

Come to Church

FIRST METHODIST CHURCH, 381 N. Winchester Rd.
Minister Wm. H. Gould, Alan R. Goozee,
Dorothy H. Kimbrell, FR 8-3472
Worship and Sunday School 9:00 AM and 10:30 AM
Youth Fellowships 7:00 p.m.

CHURCH OF CHRIST, 65 West Rincon Avenue
Charles Shelton, Minister, FR 8-5794
Church Phone FR 8-7512
Worship: 8:30 - 11:30 a.m. 6 p.m.
Bible School 9:45, Prayer Meeting Wed. 7:30 p.m.

ST. LUCY'S CHURCH 2350 Winchester Boulevard
Sunday Masses: 7:00-8:00-9:00-10:00-11:00-12:15
Confessions: Saturdays and Eves of First Friday and Holy Days: 4:00-5:30, 7:30-9:00.

FIRST CHURCH OF CHRIST, SCIENTIST
395 W. Rincon Ave.
Sunday Church and School 11:00--Wed 8 p.m.
Reading Room - Same building 378-9226
Mon., Wed., Fri., Sat., 11:30 - 3:30

THE CONGREGATIONAL CHURCH OF CAMPBELL
(United Church of Christ)
400 W. Campbell Avenue FR 8-4418
Rev. Ed Cunningham, Minister
Church and Church School 9:30 a.m. and 11 a.m.

ZION LUTHERAN CHURCH
3257 Payne Avenue 248-8402
A.B. Swan, Interim Pastor
Sunday School 9:45 Worship Hours, 8:30 and 11:00 a.m.
Synod- The American Lutheran Church

CAMPBELL SEVENTH-DAY ADVENTIST CHURCH
J. D. Bolejack, Pastor--378-2645 Ch Ph--378-4710
Worship Services--8:30, 11:00 a.m.
Sabbath School--9:30 a.m.
Prayer Meeting, Wednesday, 7:30 p.m.

IMMANUEL UNITED PRESBYTERIAN PARISH
Clifford R. Alsen, Pastor, 241-7040 Church 379-4111
Worship Service 10:00 A.M. Church School 10: A.M.
Meeting at Campbell Seventh Day Adventist Church
4th and Rincon Church Office 70-D Mission Way

CHURCH OF GOD OF THE FAITH OF ABRAHAM
555 McGlincey Lane Russell Magaw, Pastor
Sunday School 9:45 A.M. Morning Worship 11:00 AM.
Evening Service 7:00 P.M. Phone 377-6357
Prayer Meeting & Bible Study 7:30 P.M. Wed.

CAMPBELL BAPTIST CHURCH, 151 Sunnyside Ave.
Rev. Irwin Weyhe, Pastor--378-2658
Sunday School 9:45 a.m. Morning Worship 11 a.m.
Youth Meetings 6:00 p.m. Evening Service 7 p.m.
Mid-Week Services Wednesday 7:00 p.m.

FIRST CHRISTIAN CHURCH, 109 No. 1st, Campbell
Leon A. Berg, Minister 241-9257
Bible School 9:45 A.M. Morning Service 11:00 A.M.
Youth Meeting 5:45 P.M. Evening Service 7:00 P.M.
Midweek Service Wednesday 7:30 P.M.

CALVA .Y TEMPLE 202 Railway Avenue
Minister G.J. Pauls 379-3583
Sunday School 9 45 a.m. Worship 11 00 a.m. 7:00 p.m.
Prayer and worship Tues 7:30 p.m.
Youth service 7:30 p.m. Thurs.

ST. LAWRENCE EPISCOPAL CHURCH
Campbell Country Woman's Club
274 North First St. Nursery Care
Interim Minister - Roy Strasburger 378-4396
Worship Service 10:00 A.M.

FIRST BAPTIST CHURCH, 400 Llewellyn Avenue
Rev. Harry M. Liechty, Jr., Pastor
(Jerry Purkaple, Minister of Education, 378-4960)
Sun. School 9:30 AM Worship Ser. 11 AM - 7:30 PM
Training Union 6:15 PM Sun. Prayer Ser. 7:45 PM Wed.

HITCHCOCKS
Mower and Engine Shop
"West Valley's Most Experienced"
3 FACTORY TRAINED MECHANICS
*Rapid Service
*Established 6 years
HITCHCOCKS
Garden Tool & Supply
749 Camden Ave.
(next to Campbell Lumber Co.)

RECAP TIRE SALE
14" — 15"
670 thru 760 - 15"
SET of 4
$39.95 plus tax and your casing
Tube type Black or White Wall
Complete Motor Overhaul Tune up Brake work
FRONT END ALIGNMENT $5.95
SAVE MORE — BRING this AD
this ad worth 50c off on each tire purchased
BUDS SERVICE
Corner Winchester & Rincon FR 8-2575

NORTHERN CALIFORNIA'S LARGEST
PIONEER INVESTORS SAVINGS NOW PAYS
4.85%
CURRENT RATE PER ANNUM
INTEREST PAID AND COMPOUNDED QUARTERLY

SAVINGS ACCOUNTS INSURED TO $10,000
by a permanent Federal Government Agency

- Now, earn this new, higher rate of interest — a big 38% higher than paid by regular savings accounts in commercial banks.
- Your Insured account enjoys the added protection of the mighty safety reserves — the great age, size and strength of Northern California's *largest* savings and loan association, 10th largest in America.
- For over three-quarters of a century, this conservatively managed, service-minded institution has been a symbol of safety to millions.

Funds postmarked by the 11th of this month earn from the 1st

SEE US FIRST . . . FOR REAL ESTATE FINANCING—Pioneer Investors Savings finances more real estate properties than any other savings and loan association in Northern California. There are good reasons why more people prefer this institution for new home loans, refinancing and income-property financing. See us today!

Resources Over $475 Million
BIG • SAFE • FRIENDLY
PIONEER INVESTORS SAVINGS
AND LOAN ASSOCIATION
FOUNDED 1885

DOWNTOWN*
55 West Santa Clara St.
Phone 298-6000
*Home Office

SUNNYVALE
150 W. McKinley
Corner of S. Frances
Phone 736-4931

STEVENS CREEK
2915 Stevens Creek Blvd.
Near Valley Fair
Phone 248-7117

LOS GATOS
400 N. Santa Cruz Ave.
Corner of Saratoga Ave.
ELgato 4-9910

WILLOW GLEN
1285 Lincoln Ave.
Phone 297-5533

MONTEREY**
499 Alvarado St.
Corner of Pearl
FRontier 2-7516

Also—San Francisco, Oakland, Sacramento, Redwood City, Hayward, San Leandro
OFFICES OPEN 9 TO 4 DAILY, FRIDAY 'TIL 6
**Office opens 8:30 to 4 Daily, Friday 'til 6

MEMBER FEDERAL HOME LOAN BANK

LEGAL NOTICE

NOTICE OF DISSOLUTION OF PARTNERSHIP AND CONTINUANCE OF BUSINESS BY INDIVIDUAL UNDER FICITIOUS NAME

Notice is hereby given that the partnership composed of JOE RUSH and GEORGE CAMPBELL engaged in business under the firm name of BOTT'S GARAGE has been dissolved, effective October 14, 1963, and that GEORGE CAMPBELL, 25 S. Central, Campbell, California has continued and will continue as the sole proprietor and owner thereof under the same firm name.

/s/ George Campbell

STATE OF CALIFORNIA, County of) ss. Santa Clara)

On this 16th day of October in the year one thousand nine hundred and sixty three before me, WILLIAM H. DUNN, a Notary Public in and for the County of Santa Clara, State of California, personally appeared GEORGE CAMPBELL known to me to be the person whose name is subscribed to the within instrument and acknowledged to me that he executed the same.

IN WITNESS WHEREOF, I have hereunto set my hand and affixed my Official Seal, at my office in the County of Santa Clara, the day and year in this certificate first above written.

/s/ Wm. H. Dunn
Notary Public in and for the County of Santa Clara, State of California.

Pub. October 23, 30, Nov. 6, 13, 1963.

LEGAL NOTICE

CAMPBELL UNION HIGH SCHOOL DISTRICT
NOTICE TO BIDDERS

NOTICE IS HEREBY GIVEN that the Board of Trustees of the Campbell Union High School District of Santa Clara County, California, hereby invites and will receive sealed proposals for furnishing all materials and labor for REMODELING of LIGHTING in the BOYS' GYMNASIUM at CAMPBELL HIGH SCHOOL (Bid No. 91) located in Campbell, California, in accordance with plans and specifications on file at the office of the Campbell Union High School District Office, 1224 Del Mar Avenue, San Jose, California.

Written bids must be submitted not later than 2:00 P.M., November 15, 1963, at the office of the Campbell Union High School District, 1224 Del Mar Avenue, San Jose, California. Bids will be opened at said office at 2 P.M., November 15, 1963.

Bids shall be prepared in full accordance with the instructions to bidders, plans, and specifications.

The Board reserves the right to reject any and all bids.

The Board also reserves the right to waive any informality in any bid received, at its discretion.

BY ORDER OF THE BOARD OF TRUSTEES of the Campbell Union High School District.

William L. Murphy
Clerk of the Board

Pub. October 30, Nov. 6, 1963.

LEGAL NOTICE

NOTICE TO BIDDERS

The Board of Trustees of the Campbell Union School District will receive sealed bids up to and including 2:00 p.m. on November 13, 1963 at the Administration Building, 155 North Third Street, Campbell, California for:

N.D.E.A. Science Equipment.

Specifications may be obtained at the Administration Building. Bids will be opened at or about 2:00 p.m. November 13, 1963 at the Administration Building, 155 North Third Street, Campbell, California.

The Board of Trustees reserves the right to reject any and all bids and to waive any informality in any bid received.

Board of Trustees,
CAMPBELL UNION SCHOOL DISTRICT
By: John M. Merriell
Clerk of the Board

Pub. October 30 and November 6, 1963

LEGAL NOTICE

CAMPBELL UNION SCHOOL DISTRICT
October 24, 1963

NOTICE TO CONTRACTORS

The Board of Trustees of the Campbell Union School District of Santa Clara County, State of California, invites and will receive sealed proposals in the Office of the Board of Trustees, 155 North Third Street, Campbell, California, up until 4:00 P.M. December 12, 1962, at which time and place said bids will be opened and read in public for furnishing all labor and materials for construction of the following:

Capri School, Chapman Drive at Virginia Avenue, Campbell, California, consisting of eight (8) Classrooms, two (2) Kindergartens, Administration, Multi-Use Room, Kitchen, Science, Library and appurtenant facilities, including on-site and off-site work.

Work must be done in strict accordance with plans and specifications prepared by and obtainable at the Office of the Architects, Higgins & Root, 220 Meridian at Park Avenue, San Jose, 26, California.

A deposit of $50.00 per set will be required from all contractors receiving plans, said deposit to be returned by the Architect when the plans and specifications are returned in good condition.

All bids are to be made out on forms furnished by the Architect. No bidder may withdraw his bid for a period of thirty (30) days after the time set for the opening thereof.

The Board of Trustees reserves the right to reject any or all bids and to waive any informality in any bid received.

Each bid must be accompanied by a certified check, cashier's check or bidder's bond made payable to the order of the Campbell Union School District in the amount of ten percent (10%) of the tendered bid as a guarantee that the bidder will, after being notified of the acceptance of his bid, enter into a contract with the Board of Trustees in accordance therewith.

The successful bidder will be required to furnish a bond for faithful performance in the amount of 100% of the contract price, and a bond for material and labor in the amount of 100% of the contract price.

The work to be performed under this Contract shall commence upon execution of the Contract, and shall be substantially completed within two-hundred forty (240) calendar days thereafter. Time shall be the essence of this agreement.

The substantial completeness of the work to be performed shall be within the determination of the supervising Architect alone, and the parties signatory hereto agree that his determination shall be final.

Should said work not be completed within the time hereinabove stated there will be deducted from the final payment the sum of Fifty and No/100 ($50.00) Dollars per day as liquidated damages, but not as a penalty, for each days delay after the expiration of such period until the final physical completion of the work and its delivery to said Owner.

No alien shall be employed in the work. Workmen employed on said work must be paid not less than the latest prevailing scale of wages adopted by the Board of Supervisors of Santa Clara County, and are as follows:

	Per Diem
Asbestos Worker - Journeymen	$38.96
Boiler Makers (Outside)	38.00
Bricklayers	
Journeymen	36.00 (7 hr. day)
Carpenter - Journeymen	32.84
Carpet Layer - Journeymen	36.80
Cement Mason - Journeymen	32.40
Electrical Workers - Journeymen	40.40
Engineers	
Group No. 1	30.64
Group No. 2	31.84
Group No. 3	32.64
Group No. 4	34.64
Group No. 5	35.44
Group No. 6	35.84
Group No. 7	36.40
Group No. 8	37.84
Group No. 9	38.64
Group No. 10	39.44
Group No. 11	40.48
Glaziers & Glassworkers - Journeymen	33.80
Hodcarriers	
Plaster Hod Carrier	32.00
Brick Hod Carrier	28.80
Ironworkers	
Reinforcing Iron Worker	36.00
Structural Iron Worker	38.00
Fence Erector	36.40
Construction and General Laborers	
Group No. 1	29.40
Group No. 2	28.20
Group No. 3	27.40
Lathers - Journeymen	33.52
Painters - Journeymen	33.76 (7 hr. day)
Plasterers - Journeymen	34.72
Plumbers - Journeymen	36.80
Roofer - Journeymen	32.40
Sheet Metal Workers - Journeymen	37.20
Tilesetters - Journeymen	38.00

John M. Merriell, Clerk of Said Board
Pub. October 30 and November 6, 1963

LEGAL NOTICE

NOTICE OF HEARING

NOTICE IS HEREBY GIVEN THAT THE city of Campbell City Council has set the hour of 8:00 P.M. on Monday, the 25th day of November, 1963, in the Council Chambers of the City Hall, 75 North Central Avenue, Campbell, California, as the time and place for public hearing on the application of Alton D. Ogan for change of zone from R-1 to M-1-S on property located at 245 East Sunnyside Avenue, Campbell, California. Said property being a portion of the Dillon Neighborhood District.

MAP AND DESCRIPTION on file in the office of the City Clerk 75 North Central Avenue, Campbell, California.

INTERESTED PERSONS MAY appear and be heard at said hearing.

CITY COUNCIL
CITY OF CAMPBELL
DOROTHY TREVETHAN, CITY CLERK
Pub. November 6, 1963

LEGAL NOTICE

NOTICE OF HEARING

NOTICE IS HEREBY GIVEN, that the City Council of the City of Campbell has set the hour of 8 P.M. on Monday, the 25th day of November, 1963, in the Council Chambers of the City Hall, 75 North Central Avenue, Campbell, California, as the time and place for public hearing on proposed amendments to Section 9309.1 (2), Chapter 3, Article IX, of the Campbell Municipal Code. Said amendments to establish standards and controls for Conditional Use Permits for Service Stations.

PROPOSED TEXT AMENDMENTS on file in the office of the City Clerk, 75 North Central Avenue, Campbell, California.

INTERESTED PERSONS May appear and be heard at said hearing.

DOROTHY TREVETHAN,
CITY CLERK
CITY OF CAMPBELL
Pub. November 6, 1963

LEGAL NOTICE

PLANNING COMMISSION
CITY OF CAMPBELL, CALIFORNIA
NOTICE OF HEARING

NOTICE IS HEREBY GIVEN that the City of Campbell Planning Commission has set the hour of 8:00 P.M. on Tuesday the 19th day of November, 1963, in the Council Chambers of the City Hall, 75 North Central Avenue, Campbell, California, as the time and place for public hearing on the application of: H.V. WELKER for:

change of zone from R-1 to R-D, R-2-S* (*zoning instituted by Planning Staff) and R-3-S on property located at 1361 West Campbell Avenue. Said property being a portion of the Latimer Neighborhood District.

MAP AND DESCRIPTIONS ON FILE IN THE office of the Planning Department, 75 North Central Avenue, Campbell, California.

INTERESTED PERSONS may appear and be heard at said hearing.

CITY OF CAMPBELL
PLANNING COMMISSION
EVELYN ADAMSON
Secretary
Pub. November 6, 1963

REMOVE WARTS!

Amazing Compound Dissolves Common Warts Away Without Cutting or Burning

Doctors warn picking or scratching at warts may cause bleeding, spreading. Now amazing Compound W® penetrates into warts, destroys their cells, actually melts warts away without cutting or burning. Painless, colorless Compound W, used as directed, removes common warts safely, effectively, leaves no ugly scars.

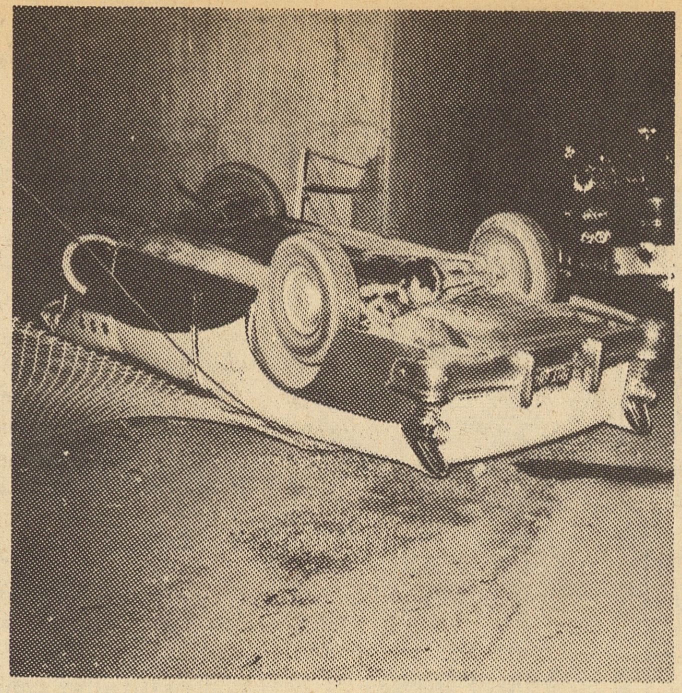

ROLLS OFF FREEWAY--Ronald Linn Hoover, 22, 3209 Cadillac Drive, suffered only minor injuries early Saturday morning when his car drifted off the roadway, broke through the guard rail, and rolled over the Freeway overpass at Campbell Avenue. Investigating Officer, J.D. Stone, of the California Highway Patrol, reported that the driver apparently fell asleep at the wheel.

GIRLS SCOUTS AID FIRE PREVENTION--Junior Girl Scout Troop 558 followed through on a suggested Fire Prevention Project recently when they erected this sign provided by the Fire Department on the Campbell High School tennis court fence where it can be clearly seen by motorists and pedestrians. Girl Scout Cynthia Childs was one of the girls who worked on the project and painted the Girl Scout emblem on the corner of the sign.

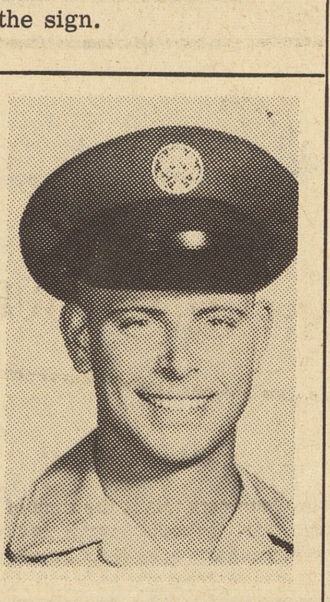

IN TRAINING--Airman Michael F. Roberts, son of Mrs. Pauline M. Roberts of 2061 S. Bascom Ave., is being reassigned to Kessler AFB, Miss., for technical training as a United States Air Force communications specialist. The airman, a 1962 graduate of Del Mar High School, completed his basic training at Keesler AFB, Miss.

HONOR ROLL STUDENTS

Campbell High School Honor Society announces 132 students are on the honor roll for the 1962-63 school year.

Optometrists to sponsor contest

Campbell High School District's chairmen for the Santa Clara County Optometric Society's 1963-64 poster and essay contest were named this week by Dr. Kenton B. Henrikson of San Jose, county contest chairman.

They are: Dr. Robert Osborne, Del Mar; Dr. Robert Jasmine, Campbell, Dr. Vincent Mingrone, Blackford and Dr. Henrikson, Camden. Entries will highlight "Safer Driving Through Better Vision."

Individual high school winners will receive certificates. County winners, to be judged in February following the Jan. 31 closing of school contests, will win plaques. Winners on a state level, to be named in April, will receive $100 savings bonds.

A Santa Clara County high school student, Miss Carol Henderson of Saratoga, was state winner of the essay contest last year. The annual contest is state-sponsored by the Vision Conservation Institute to emphasize safety on the highway and the role of vision in good driving.

ON SUBMARINE

John Q Dial, electronics technician second class, USN, son of Mr. and Mrs. M. L. Newhall of 288 West Campbell Avenue, is serving aboard the nuclear powered submarine USS Sculpin, operating out of San Diego, Calif., and participated in exercise "Black Bear" in the Eastern Pacific Sept. 30 through October 4.

SCRATCH PADS

Assorted sizes--40¢ lb. Campbell Press 35 Dillon

Health Dept. warns public of rabid bats

The second rabid bat within 8 days was captured in Stevens Creek Park, the Santa Clara County Health Department announced recently.

Both were found on the ground, one by a Park Ranger on October 7th and the other on October 15th by a young hiker walking along the creek.

George E. Martin, DVM, warns persons not to pick up or handle bats. Any bat that is moving around in day light and can be readily approached is abnormal and could have rabies. Also, avoid other wildlife that are sick, behaving strangely, or appear tame.

Vaccination of all dogs is necessary to protect against transmission of wildlife rabies to the human population.

"Since wildlife, particularly bats, can even attack dogs confined on their owners property, it is especially important to vaccinate all dogs against rabies," stressed Dr. Martin. "Much rabid wildlife found in this county have been discovered attacking dogs chained in yard areas."

Dog owners whose dogs are not vaccinated should avail themselves of their private veterinarian or Health Department clinics.

NEW ASSIGNMENTS

R. T. Tharp, personnel manager of the Campbell IBM Card Plant, announces the following new assignments: Robert W. Behnke, 16160 Jacaranda Way, Los Gatos, will be transferred to Vestal Laboratory, Vestal, New York, and James R. Hahn, 2754 Coit Drive, Campbell, will take over a new position at Supplies Division Headquarters, Dayton, New Jersey.

Mrs. Everett Rowe will entertain Women Voters

Local women interested in the League of Women Voters are invited to attend the November 12 meeting, when members will decide which of the current national problems to propose for study during 1964-66.

The discussion unit will meet at the home of Mrs. Everett Rowe, 351 Flamingo Drive, Campbell, at 10 a.m. Unit chairman is Mrs. Olney Smith at 269-0808.

LWV members throughout the country are reporting their choices to the national board by November 20 for consideration. The study program will be adopted at the national LWV convention next April. Members are urged to read the July, August and September issues of The National Voter for background material on lively issues: farm problems, civil rights, consumer protection, federal-state relationships and congressional reform.

Father of local woman passes

William F. Stengel, 47, service manager for Owens-Corning Fiberglass Co. died of an apparent heart attack last Wednesday while playing golf at Rinconada Golf Course. Stengel, of 18986 Mellon Dr. Saratoga, was pronounced dead on arrival at Los Gatos Community Hospital. He was the husband of Wanda Stengel of Saratoga; father of Jeannie Schroedel of Campbell; brother of Nora K. Stengel of Ohio, and grandfather of two. Funeral services were held Friday at the Willow Glen Mortuary and interment followed at the Golden Gate National Cemetery, San Bruno.

YOU CAN BE SURE WHEN YOU CALL A PROFESSIONAL

AUTOMOBILES

AMERICAN TRUST TERMS
See and drive the popular ...
MERCURY MONTCLAIR and MONTEREY
Used cars sold at WHOLESALE PRICES
CERRITO LINCOLN MERC.
614 N. Santa Cruz, Los Gatos
Open Eve. and Sun. EL 4-4530

CHIROPRACTOR

A. ROSS McCONNELL
Chiropractor
GENERAL PRACTICE
Hours 9 to 6 — Sat. 9 to 3
Eves. by appointment
Office 378-0432
Res. 378-1905

ELECTRICIANS

McKinley - Young
ELECTRICAL CONTRACTORS
Residential - Industrial
Trouble Shooting
31 N. Central Ave., Campbell
Phone FR 8-5900

Prettyman Electric Co.
WIRING
Residential - Commercial
Trouble calls Free estimate
379-4970

MOVERS

Nickell's Van & Storage
MOVING - STORAGE
PACKING - SHIPPING
PROMPT, SAFE SERVICE
Agents for Lyon Van Lines
1617 Almaden Rd. CY 4-7944

PAINTING

PAINTING
MONEY SAVING PRICES
QUALITY WORK
FREE ESTIMATES
FR 8-2797

Photographic Supplies

VILLAGE CAMERA SHOP
14448 Union Ave.
Cambrian Park Plaza
318 N. SANTA CRUZ
Los Gatos

PLUMBING SUPPLIES

Complete Plumbing Supplies
For the Home Owner
U do or we do it
Open Daily 8 to 6
Open till 9 p.m. Thurs. eves.
9 a.m. — 1 p.m. Sundays
1049 DELL AVENUE
378-3373 378-3379

SHEET METAL

COUNTY SHEET METAL INC.
36 inch Air King Kitchen Hoods $27.50
Heating and Air Conditioning
Service with a Smile
George Rodriguez
ES 7-0929
Luke Cardenas
ES 7-6585
150 N. Harrison
FRanklin 8-2072

PLOG
-- SHEET METAL CO. --
ALL TYPES
SHEET METAL - HEATING
AIR CONDITIONING
FR 8-0934
130 S. Gilman, Campbell

TELEVISION

TELEVISION
New & reconditioned sets
Repairs on auto radios
stereo, antennas
ATKINS RADIO & TV
53 S. Winchester Blvd.
FR 8-3800

UPHOLSTERY

UPHOLSTERING FURNITURE
DRAPERIES SUPPLIES
REPAIRS BAR STOOLS
CY 5-7885
THE ALAMEDA UPHOLSTERY SHOP
861 W. San Carlos

CAMPBELL PRESS WANT ADS
Where more people do more Buying and Selling!

Equal eligibility given WW II widows

Widows of World War II and Korean Conflict veterans are now eligible for pensions on an equal basis as World War I widows, Glenn Corbitt, Manager of VA's Northern California Regional Office, announced today.

Prior to July 1, 1960, widows of World War II or of Korean Conflict veterans were eligible only if the veteran had a definitely ascertainable service-connected disability at the time of his death. No such requirement existed for World War I widows, he said.

Congressional legislation changed this, however, and since July 1, 1960, the eligibility of widows of all three periods of military service has been equalized.

Briefly, the pension requirements now are:

a.) The deceased veteran-husband must have had at least 90 days of service, part during wartime, unless discharged sooner for service-connected disability, or he was receiving or was entitled to receive compensation or retirement pay for a wartime service-connected disability, and, in all cases, had been discharged under conditions other than dishonorable.

b.) The widow's income is not more than $1,800 annually (or, with a child or children of the veteran, not the possessor of an estate so large that it is reasonable to look to that estate for support.

Corbitt added, widows of World War II or of the Korean Conflict who had applied for pensions prior to July 1, 1960, and were found ineligible should apply under the new law, if they believe their income may be within prescribed limits.

Pat Hubble dies while on trip

Pat N. Hubble, 60, of 401 Esther Avenue, succumbed at the home of friends in Corning Friday. He and his wife had stopped in Corning while on a vacation. He apparently had suffered a heart attack.

Hubble had been a truck driver for Permanente Cement Company for 20 years. He was a native of Cambrian Pines.

In addition to his widow, Doris Hubble, he is survived by his stepdaughter, Mrs. Betty Morgan of Campbell; sisters, Pauline McCullen, Emily Duckworth and Mildren Harp; brothers, Adolph and T. C. Hubble, and Percy Hubble of Campbell. Funeral services were held at Darling Fischer, Faber Memorial Chapel and interment was at Oak Hill Memorial Park.

Parent group conferences held at PTA meeting

The October meeting of the San Tomas PTA was held in conjunction with Parent Group Conferences for the annual Back to-School Night. Speaker for the evening was Jack Fischer, principal, who talked about our children's education.

Nick Palumbo, area scout commissioner, presented charters to Post, Troop and Pack 330, and also presented a certificate of appreciation to the PTA as a sponsoring body.

Two boys from each scout group led the Pledge of Allegiance.

Refreshments were served following the group conferences.

Three California artists to exhibit at Montalvo

The works of three Central California artists will be featured in the November gallery show at Villa Montalvo, cultural center, near Saratoga.

Watercolor paintings by Ken Potter of Corte Madera; colored, and black and white pen and ink sketches by Melville Ray of Los Gatos; and photographic portrait cameos by Raymond Addison of San Jose, said to be the only artist of his kind in this country, will be on display every day except Mondays, Nov. 1 to Nov. 24 from 1:30 to 4:30 p.m. The galleries will be closed Nov. 25 to 30 for Thanksgiving week.

One of America's outstanding watercolorists, Potter studied in Europe and in San Francisco and has exhibited in various parts of the world for the past 15 years, being a consistent award winner. He will give a free demonstration of his art at Montalvo's Carriage House Theatre on Sunday, Nov. 10 at 2:30 p.m.

Ray's pen and ink drawings were made especially for this show and consist solely of local area scenes of special interest. Born in Newport, South Wales, he started his art career with a scholarship to Monmouth Museum at the age of 13. Badly wounded in World War I with the British Army, he practiced singing as therapy to develop his chest. This led to a singing career in this country which he still follows, together with his painting and sketching. He is chairman of Allied Artists and exhibits regularly in various parts of California. He also works in casein and watercolors.

Addison's process of cutting portrait cameos from the two-tone king helmet shell of Madagascar was developed by this artist in 1922. It enables him to depict gray, blonde or brunette hair in the portrait cameos -- an impossibility in conventional cameos, and marks him as perhaps the only portrait cameo maker in this country.

HOSPITAL HONORED

Campbell Community Hospital has received notice it has been accorded membership in both the Hospital Councilship of Northern California and the Central Coast Conference, according to Richard Roth, Administrator.

Shotgun stolen

James T. Hooker, 665 Louise Court, reported the theft of a 12 gauge shotgun from his 1958 Plymouth to the Campbell Police Department Saturday. The gun was stored in the trunk of his car and Hooker reported that he only noted the loss recently and could not be sure of when it was taken.

Former Sheriff Wm. Emig dies

William J. Emig, sheriff of Santa Clara County for 11 years, died in an apparent freak drowning in Palm Springs October 21. Palm Springs police said Emig, 72, a part-time process server there, was delivering a summons when he apparently tripped in the dark, hit his head and fell into a swimming pool and drowned.

Emig, who served as sheriff here from 1931 to 1946, resigned when he was convicted on charges of gambling conspiracy involving slot machines and book makers. He lived with his wife, Helen, in a Palm Springs trailer park for the last 14 years. He was well known in California flying circles. Thirty years ago he gained international recognition for solving the Brooke Hart kidnapping case. He captured the two kidnapper-murderers after tapping the phones at the Hart home. He also tried in vain to save the pair from the subsequent lynching in St. James Park in San Jose.

In addition to his widow, he is survived by two daughters, Mrs. Florence Wheeler of Healdsburg, and Mrs. Mary Ellen Leach of Hanford. Funeral services were conducted in Palm Springs.

AT FORT HOOD, TEXAS

Army PFC Floyd D. Bennett, son of Mr. and Mrs. Luden F. Bennett, 331 Waldo Rd., Campbell, participated in Exercise LEFT HOOK, a five-day 1st Armored Division maneuver which ended late in September at Fort Hood, Texas.

During the exercise, a mock war was devised which included both offensive and defensive problems, a simulated nuclear attack, river crossings and offensive and defensive guerrilla operations.

The 24-year-old soldier is a 1958 graduate of Campbell Union High School and attended San Jose City College.

Before entering the Army, he was employed by the San Tomas Market in Campbell.

His wife, Patricia, lives in Copperas Cove, Texas.

ON DESTROYER

James L. Miller, radarman seaman, USN, son of Mr. and Mrs. David Miller of 676 North Central Ave., Campbell, serving aboard the destroyer USS John R. Craig, participated in exercise "Black Bear" off the Coast of California Sept. 30 through Oct. 4.

The exercise was a major fleet strike and anti-air warfare practice which centered around the attack aircraft carrier USS Kitty Hawk. It was designed to evaluate the effectiveness of fleet units under realistic conditions.

Girl Scouts

Junior Girl Scout Troop 558 followed through on Fire Marshal Gene Borden's suggested service service project.

The Campbell Fire Prevention Office provided the Fire Prevention sign and allowed the girls to paint what they wished in a foot square in the lower right hand corner. The painting committee chose to paint a Girl Scout Trefoil in green and yellow, plus the fact the sign was erected by Troop 558.

The girls met at the Campbell High School and wired the sign to the tennis court fence.

The girls who participated were Sharon Burns, Sandra Cebrian, Cynthia Childs, Shari Ford, Barbara Garcia, Ann Helderman, Allison James, Jackie Lambkin, Jean Marie La Velle, Patti Lax, Laurie MacCammon, Rita Martinez, Judy O'Donnell, Pamela Pennington, Barbara Ruhnke, Peggy Slagel, and Michele Thacher.

The leader is Mrs. Arthur Rice.

The troop also was shown a Fire Prevention Demonstration at the Cherry Lane School. Engineer Lee Neal and Fire Marshall Gene Borden were the speakers.

CAMP FIRE GIRLS DISTRICT IV
by Jeane Engdahl

KOKI - OKIHI

The Koki-Okihi Group of Camp Fire Girls surprised their former guardian Mrs. Jeane Engdahl with a lovelv cake and beautiful placque, inscribed with all of their Indian names. She was greatly surprised and very pleased with their thoughtful gifts. The members of this ambitious group are: Andrea Bartlett, Kristi Cook, Lynn D'Ornellus, Kathleen Engdahl, Nancy Labrador, Pamela Moberly, Evelyn O'Brien, Mary Scott, Kristina Tidwell, and Barbara Williams. Their guardians are Mrs. Irene Scott and Mrs. Kay Cook.

These girls also took part in the United Nations Program at the Fairgrounds on October 26th, and are looking forward to the Craft Fair in which they will take part on December 7th. Dressing dolls for the Goodwill was another one of their projects.

* * * * * *

Those groups that are interested in taking part in the Craft Fair should contact Barbara Vick, to let her know about their projects. Her number is 296-2287.

* * * * * *

Next Leader's Association meeting will be November 7th - at the Zion Lutheran Church - 9:30 A.M. This will be a Craft Day.

December 5th will also be a meeting of the Leader's Association at the Zion Lutheran Church at 9:30 A.M. There will be an election and Installation of the new officers of the Leader's Association at this meeting.

TROOP 708

Seventy-two Girl Scouts took part in Candlelight Ceremonies of Troop 708 Friday night at Castro School. Following the opening flag ceremony the following girls participated in the Fly-up in which they received their "Brownie Wings" and Girl Scout Pins: Robin Austin, Kimmie Crowther, Doretta McElroy, Debbie Magallanes, Mary Kay Brenen, Lisa Wright, Debbie Klepp, Susan Mortenson, Peggy O'Brien, and Denise Landers.

Receiving only their Girl Scout Pins, having previously been awarded previously been awarded their Brownie Wings were: Carolyn Guist, Linda Quye, Linda Birchette, Leslie Howe, Margie Baily, Debbie Layman, Coleen Henselman, Suzy Nicholayson, and twelve girls from Troop 760.

Four girls were welcomed into Girl Scouts in a ceremony of Investiture.

SWANKY'S RESTAURANT
510 E. Campbell Avenue
Friday - Take Home Dinners
PRAWNS-FILET SOLE
FILET HADDOCK
each order boxed with French Fries
Salad - Bread & Butter
$1.25 EACH
CALL 378-4658
WE'LL GET IT READY FOR YOU
Saturday — "Wienersnitzel" Lunch & Dinner

MEMO To Our Customers
SUBJECT:
WINTERIZING YOUR CAR?

For many of our customers this is the time of year when they get ready to winterize their car. Naturally, we're anxious to help them enjoy as plpleasant, economical and safe a winter as possible.
Just in case you're preparing for such care in the near future, here are some of the things we'd like to do to make certain your car will perform satisfactorily.

✓ Change engine oil and replace oil filter element if change is due.
✓ Perform complete lubrication job (on all but "lubeless" cars).
✓ Examine tires, shock absorbers, suspension, steering and drive line parts for wear or damage.
✓ Check exhaust system for faulty muffler, pipes or clamps.
✓ Inspect condition of brake system and level of fluid in master cylinder.
✓ Check need for engine tune up.
✓ Clean top of battery and refill cells to proper level.
✓ Inspect condition and adjustment of V-belts.
✓ Check coolant level and pressure test radiator cap and cooling system.
✓ Examine windshield wiper blades for wear and refill washer reservoir with water and solvent.
✓ Replace any burned out bulbs or sealed beam units, re-aim headlamps if necessary.

May we make a service appointment for you right now? We'll do only the work that's really necessary—and our prices are competitive!

Salciccia's Hancock Service
Cor. Union & E. Campbell Ave. ES 7-4720
We Honor All Credit Cards

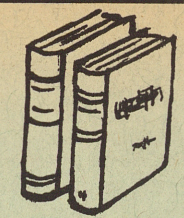

New Books
AT THE CAMPBELL LIBRARY

FICTION

THE IMAGE OF CHEKHOV--A. P. TCHEKHOV. This is a fresh, modern selection, arrangement and translation of Chekhov's short stories. It shows the great Russian writer in a new light.

THE GOOD CAUSE---DAVID STONE. Critics in the U. S. have compared David Stone with Graham Greene. In this entertaining lampoon, the follies and decadance of the upper class British society are satirized, as are the ambitious climbers of the academic world. Stone writes with a sustained wit and a talent for wry characterization.

ALMOST PARADISE---LUIS SPOTA. "Prince" Ugo Conti is the main character in this story of an adventurous, ruthless "Prince" playboy in international high society. Luis Spota, in this searing novel, has created an unforgettable character, at once fascinating and repellent.

NON FICTION

THE WONDERFUL WEST--S. H. HOLBROOK. Here in text and pictures is a beautifully illustrated dramatic book on the far west from Vancouver to Arizona and from California to Colorado. The book contains sixty-seven full color photographs.

THE NEW WILDERNESS---WILLARD E. WILKS. Mr. Wilk's book is designed as an introduction to the fundamentals of space exploration. He discusses rocket technology, kinds of rockets, structures of the solar universe and control of space traffic. It is a simple enough book for the layman to use as a beginning study of our present space age.

OPEN
Mon. - Tues. - Wed. - Sat
9 till 5
Thurs. - Fri.
9 till 9
CARO'S HOUSE of BEAUTY
Individual Hair Styling

Also Wig Hair Styling on Both Synthetic and Human Hair
2083 Winchester
378-8541

Contributions to United Fund pass one third mark

Campbell residents have pushed their 1963-64 Santa Clara County United Fund appeal for youth, health and welfare causes past the one-third mark.

Contributions totaling $8,545, or 33.16 per cent of this community's goal of $25,769 were reported Thursday, Oct. 17, in San Jose by W. B. Strohm, general chairman of the U. F. campaign in Campbell.

Campbell and 10 other mid-county communities make up the United Fund's Central Area chapter which last Thursday reported total cash gifts and payroll deduction pledges of $504,933.

Meanwhile, a countywide U. F. report luncheon covering five chapters from San Jose to Palo Alto was scheduled to have been held Monday, Oct. 21, in Rickey's Hyatt House restaurant in Palo Alto. The countywide U.F. goal is $1,790,230 in behalf of agencies serving residents of 15 communities.

As the campaign progressed, employees of International Business Machines Corp.'s Supplies Division here were honored for "fair share" generous giving to the United Fund. John Mirto, president of the IBM Club, accepted the "fare share" award on behalf of his fellow employees.

PATROLMAN FURTAW

Patrolman Franklin Furtaw of the Campbell Police Department is resting comfortably following surgery in Campbell Community Hospital. Furtaw had been suffering with a back ailment for some time and had been in traction. He resides at 1434 Camden Avenue.

What did refrigerators have in 1933 that they don't have today?

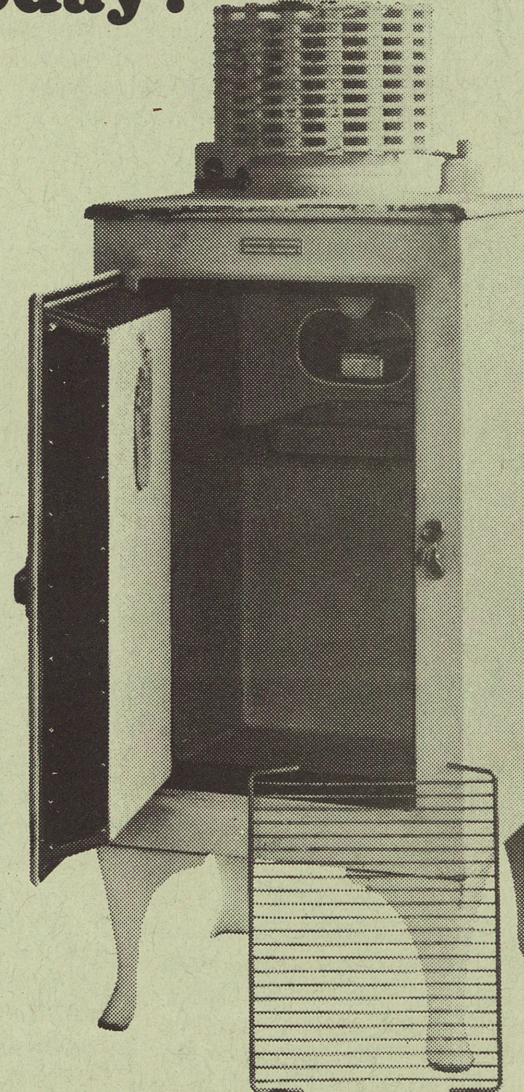

Answer: They had higher-priced gas and electricity . . . because PG&E prices are 8% lower today* than thirty years ago. And here's an important reason: the more gas and electricity people use, the more efficiently and economically we've been able to provide it. [So how come your bill is bigger than it used to be? Just because you're using more and better appliances these days.]
PG and E
Pacific Gas and Electric Company

*Based on typical home use of gas and electricity.
33-WX-1163

WANT ADS
WHERE MORE PEOPLE DO MORE BUYING AND SELLING!

CLASSIFIED RATES
1 time-Up to 20 words $1.50
Extra words 7¢ a word
2 times(no change) $2.25
Extra words, 10¢ a word
3 times(no change) $2.75
4 times(no change) $3.25

Deadline for Want Ads MONDAYS, 12 NOON

THE CAMPBELL PRESS staff is always

Just Dial
378-9136

ARTICLES FOR SALE

KNITTERS
ARE YOU LOOKING FOR YARN? We have a complete supply of domestic and imported yarns. WE ALTER and SHORTEN KNITS.
BETTY'S YARN SHOP
219 N. Santa Cruz Avenue
Phone 354-2515 Los Gatos

VACUUM CLEANER BARGAINS
Well-Known brands. We also repair all makes.
1039 Franklin, Santa Clara
Ax 6-9245 Ax 6-4813

ELECTRIC MOTORS
10 Hp 3 phase and one 2 hp best offer takes them. Campbell Press, 35 Dillion Ave.

EDY'S CHOCOLATES
Boxed Candies----
An Ideal Gift
CAMPBELL FLORAL SHOP
FR 8-2657 tf

WALNUT CONSOLE STEREO-AM and FM radio combination. Plus 100 LP records. $350 cash only, no less. 1165 Steinway, Campbell. tf

NEWSPRINT roll ends. 30" wide. Excellent for B-B-Q tables. Campbell Press. 35 Dillion Ave. dh

DOG TRAINING
Classes Mon., Tues., Thu. evenings. Sat. afternoons Puppy classes Friday eve. Boarding & Training
Stud Dogs Available
SARATOGA SCHOOL FOR DOGS
Arthur Sylvia--Trainer
Un 7-9223

MONEY WIRED
TELEGRAMS SENT
CAMPBELL FLORAL SHOP
Your Western Union Agent
FR 8-2657 tf

Well-seasoned walnut and orchard firewood. $25 a cord delivered.
378-8503 11/27

FRESH EGGS
Chicken Fertilizer 50¢ sack.
HALL'S EGG RANCH
981 Harriet Ave. (between Hacienda & Pollard Rd.)
379-4335 tf

BAZAAR
Flea Market style! Variety of handmade gifts also used articles.
HAMILTON MOBILE PARK
920 Hamilton at Bascom recreation hall Nov. 9 10 a.m. to 10 p.m. 11-13

Bear "on the wheel balancer", Sun tune-up machine, auto stands. 377-2507 da

KITCHEN TABLE, 4 CHAIRS Chrome legs, grey formica top, with pop-up leaf. Exc. condition. $30
378-8950 11-20

UNFINISED FURNITURE! BOYSEN PAINTS! This is where you save $$. Come in, browse, compare prices. 3 showrooms. HARRISON'S - 1454 S. Hwy. #9 (between Cupertino and Saratoga) Phone: 253-6421. Closed Tuesday! Open Sunday 9 to 2. tf

COMPLETE SINGLE BED, suitable for child, clean. $20. Sofa-bed in good condition, $60. 378-0420. 383 So. Virginia. tf

OAK FIREWOOD
$36 a cord. Others $30 a cord.
Wes Schroeder
378-5493 tf

CHINA, FURN., GLASS, & FRAMES. Come in and browse. Use our layaway plan for Christmas. YE OLDE TREASURE CHEST. ANTIQUES 'NJUST OLDE 299 E. Campbell Ave. 378-3857 Hours 10 to 4 Closed Sun & Mon. 11/20

FOR SALE-REASONABLE, two bicycles. One girl's Schwinn, 22". Boy's, 26" lt. wght. Also Flute, good condition. 379-2044 tf

3/4 size bed and mattress. Call after 3 p.m.
378-6603 11/20

Unique combination piano and desk. Apartment size, walnut finish, excellent condition. $350 378-5993 11-13

GAS STOVE, $20. 4 burners, oven and broiler, 40" wide. Will help move. 379-3273 after 6 p.m. tf

GLAMOROUS FURS
Cleaned, Glazed, by expert method. Mink, Sable, Mouton, Fox, Martin and many many more. Coats, Jackets and Stoles as low as $3.50. Fur Pieces for trim from 50¢
GOODWILL INDUSTRIES non-profit Dept. Stores
SAN JOSE
48 Race St. 44 N. Market
284 Moffett Blvd., Mt. View
151 Washington, Sunnyvale
A Friendly place for values 11-13

TRAILER
For Sale: Furnished Trailer, 35 x 10 ft. Good condition. One bdrm. Awning and patio furniture included. $2695. 377-2378 tf

AUTOS FOR SALE

'29 Model A Fordpickup truck plus many parts. Can be seen at 35 Dillon Ave anytime after 12 noon during week days. tf

PETS, ANIMALS, BIRDS

OLYMPIAN KENNELS
Cocker Spaniels our specialty. Bathing, grooming, puppies. 402 Shelley Ave. 377-3872 tf

BASSETS, AKC, from Nancy Evans line, two mo. old female puppies, and two yr. old mother. 378-3324. 11-13

FOR SALE--2 AKC REG. MALE DACHSUND PUPPIES. 11 weeks old. Mahogany color. Beautiful. 378-0146 11-20

PUPPIES, KITTENS
Monkeys, Tropical Fish, Aquariums, Turtles, Baby Keets, Finches.
Weekdays 10 a.m. to 8 p.m. Sats. & Suns. 10 a.m. to 6 p.m.
ANDY'S PET SHOP
1280 The Alameda
CY 7-0254

SABET'S POODLE SALON
Complete selection of pet supplies. Puppies. Stud Service. 291 Camden Ave. 377-5007 tf

WORK WANTED

ALTERATIONS, MENDING men's, women's, children's clothing. Years of experience. Specializing in trousers, tapering, cuffing, pockets, zippers.
378-2713 tf

IRONING IN MY HOME. $1.00 an hour. 690 Albert Way. 378-3324. 11/13

SCRATCH PADS
ASSORTED SIZES
40¢ a pound
CAMPBELL PRESS

Clean up or move junk. Have large van and panel truck. Yards cleaned. CY 3-3418 tf

DRESSMAKING and alterations
Mrs. Freda C. Samsom
483 Manchester Ave. Campbell
ES 7-6094 tf

LET RICKEY HAUL IT TO THE DUMP FOR YOU
Trash hauled, clean-up, basements & garages cleaned. 379-4780 tf

BUSINESS CARDS
Only $4.95 per 1000

Ironing done in my home. $1 per hour. Call after 3 p.m.
378-6603 11/20

TICKETS
Double Roll
Campbell Press

Ironing in my home. $1.00 per hour. Located on Union Ave. near Campbell.
377-5862 11/6

Yard work and hauling done. $1.25 hour. Call evenings 378-4854 12/4

CHILD CARE

Babysitting in Christian home in Campbell area. 378-2506 11/20

BABYSITTING WANTED MIDDLE AGED EXPERIENCED
FR 8-2713 tf

Mature woman will care for children in her home. Near Hamilton School. FR 8-5420 tf

Licensed child care, fenced yard, hot lunch, loving care and constant supervision. Off Payne Ave. 243-4956. tf

CAMPBELL DAY NURSERY SCHOOL
7:A. M. to 6 P. M.
Creative activities. Music, sciences & stories. Hot meals. Full day & morning rates. Licensed from 2 1/2 years thru 8. 177 E. Rincon Ave., in Campbell.
378-9244 tf

Mother will give loving care to your child. Limiting care to three for individual attention. Fenced yard, hot meals, toys. near Winchester Drive-in 378-2589. tf

BUSINESS SERVICE

DOES YOUR LAWN MOWER NEED SHARPENING?
Semi-retired man with 10 yrs. expr. Sharpening, engine repairs, welding. Free pick-up and delivery. Manuel Souza, 726 Shamrock Dr. off Casey Rd. 377-3278, after 4 and evenings. tf

SCRATCH PADS
ASSORTED SIZES
40¢ a pound
CAMPBELL PRESS

U-HAUL READY MIX AND ROCK
For the do-it-yourself home mechanics----Ready mix concrete in our special trailers.
OPEN SEVEN DAYS
950 Camden Ave. 378-6541 11/27

BUSINESS CARDS
$4.95 per 1000
CAMPBELL PRESS

HANDLEY'S
Lawn Mower Shop
POWER AND HAND MOWER'S SHARPENED
No delivery No motor work
56 N. 3rd 378-3218 tf

CEMENT
NO JOB too small or too large. Licensed. Free estimates.
JOHN C. DITRI
922 Harriet Ave. Campbell
Call eves. 379-3472 tf

EXPERT CONCRETE WORK
at lowest prices; patios, walks, drives, etc. Free est. BANK TERMS. No down. TOM DAVIS
378-0123 tf

FOR RENT
STORK CENTERPIECES
for baby showers
(Corsage included free)
CAMPBELL FLORAL SHOP
76 E. Campbell Ave.
Fr 8-2657 tf

GLO-SIGNS
A sign for every purpose. Check the list at Campbell Press
35 Dillon Ave. 378-9136

PAINTING & PAPERHANGING, by experienced man. Licensed contractor. Free estimates. Large or small jobs. C. O. McCarty, 410 Budd Ave. FR8-2878 tf

Redwood 4 inch thin bending strips. Long lengths, 2 1/2¢ ft. & up. Direct from our own mill
REDWOOD SAWDUST
SHARON LUMBER CO.
297-1364 eves. 377-6750. tf

SPRING CLEANING?
For that professional wall-to wall carpet cleaning job call ELDH CARPET CLEANERS. Phone 377-7349 for free estimate days or evenings. Also carpet sewing, laying and binding.

ROTOTILLING
TRASH HAULING, CHAIN SAWING, Free estimates. Manure for sale. Old stoves and iron picked up free. El 6-4029 after 3 p.m. tf

CLIFF'S ROTOTILLING
FREE ESTIMATES
FR 8-5344 tf

Residential-Commercial
JANITORIAL SERVICE
Cleaning-waxing floors-windows. Free estimate.
RUG SHAMPOOING
Le Roy Johnson
377-9352 tf

ELLEN'S BEAUTY SALON
Reasonable Prices
12 Virginia Ave.
(corner of Campbell Ave.)
378-7268 tf

BUSINESS CARDS
$4.95 per 1000
CAMPBELL PRESS

GUNSMITHING
Blueing - Stock Making - Checkering, Custom guns made to order. New and used guns. We trade.
CAMPBELL LIQUOR & SPORTING GOODS. 220 E. Campbell Ave.
378-3565 tf

Apartments, Duplexes Homes FOR RENT

Large, comfortable, 1 and 2 bedroom apts.--Electric kitchen, drapes, rugs. Large carport & storage. Unfurnished or furnished. Call 292-4653. 532 No. Central Avenue. tf

THRIFT
MOTEL APARTMENTS
Pool, full kitchens. Day, Week or Monthly rates. 3131 Cadillac Dr., S.J. near Campbell 378-9303 tf

WALK TO WESTGATE
Avail. now. New 1-2-3 bedroom deluxe apts. Drapes, carpets, range, refrig. 4595 Hamilton Avenue. 241-6773 11/27

3 rm. furn. apt. clean, quiet, upper. Working adults. Utilities and heat paid. Garage. $95. Near Campbell 377-2964 tf

REAL ESTATE FOR SALE

G. I. REPOSSESSIONS
$250 plus closing
Call Now
MANNINA & ALEXANDER REALTOR
ES 7-5646 tf

A REAL BUY
Possible 3 bdrm. with fireplace on 1/2 acre. Only $1000 down. $15,000. San Tomas area.
BUY THIS FOR $6000
4 room house on 1 acre near Modesto. Good well, new improvements. Will trade.
VIRGINIA HARRIS
Real Estate FR5-4693
Notary 858 Smith Ave.

1 acre in Pine Grove, Cal. On a paved road. Tall pines. $2750. $400 down. Call UN 7-3175. 11-13

1/4 ACRE
$16,500
A lovely 3 bdr. in the highly preferred Westside area, one block to Saratoga Ave. This home is complete with stove, refrig., carpets, drapes and 220 wiring. Partially completed family room and they're leaving much of the material to finish. Quite a buy! No down to Vets or $600 down FHA.
WALTON REALTY
CH 3-0994
11-13

SCRATCH PADS
Assorted sizes--40¢ lb.
Campbell Press 35 Dillon

$500 DOWN
4 BEDROOMS
and 2 full baths. A lovely home in a very well kept area. Tiled entrance, stove, disposal and drapes. A large lot with gate to the rear yard for boat or trailer access. Low interest. $16,000 G. I. loan. Be the first to call
WALTON REALTY
CH 3-0994
11-13

Stores—Offices—Buildings FRO RENT

Office for rent. Realtor retiring. Ideal location on Campbell Ave. New building. Rent $100. 356-5212. 11/13

OFFICE, $58 per month. Dtwn. Campbell. Ample parking. Call 378-4260 or 378-3003 tf

REST HOMES

Want man or woman ambulatory. Private room. PINE GABLES GUEST HOME. 377-4008 20 S. Union Ave. tf

ROOMS FOR RENT

FURNISHED ROOMS, parking, TV. Rates start at 11.50 per week. Community kitchen. REX HOTEL 31 E. Main, Los Gatos, EL 4-9726 tf

BUSINESS OPPORTUNITIES

Gift shop in ideal location by owner, lock, stock and barrell. See it and name your price. Write Campbell Box WG, c/o Campbell Press, P.O. Box 158, Campbell. 12-4

PERSONALS

PALMISTRY READER
Advice on love, marriage, business. Answers all questions. No problem too large or small. See Madam Marie at 535 So. Bascom. 295-7401 11/16

INSTRUCTION

SULLIVAN BEAUTY COLLEGE
Positions waiting. Learn the beauty profession at 374 So. First Street
295-9516

MUSIC INSTRUCTION
Teacher of piano and organ. Beginners through advanced. 378-3900 tf

PIANO INSTRUCTION
Your home or my studio.
Call 264-4851 or 378-3141 11/13

HELP WANTED MALE—FEMALE

CAN YOU QUALIFY? If you have a good education, pleasing personality, ambition & perserverance, we want to interview you. Ph. 356-1706, 5-7 p.m. for opportunity with national organization to earn good income, advancement, retirement plan, insurance benefits. 11-13

YOUNG MEN
ages 14 to 19 to work after school and Sat. building circ. for Sat. Eve. Post mag. $1.25 per hr. to start. Phone 867-1154 between 8 and 9 p.m. only. tf

ATTRACTIVE, expr. waitress wants hostess or cashier work, nights only. Nightclub or cocktail work preferred. Reply to PO Box 158A Campbell, Calif. tf

Man or woman, full or part time. Flexible working hours convenient for homemaker with school age children. Good education & pleasing personality. EL 6-1706, 8-10 a.m. or 5-7 p.m. 11-13

REGISTERED DIETICIAN Female. Hospital expr. preferred. Campbell Community Hospital. 1650 Winchester Blvd. Call Mr. Roth, 378-0264. tf

LOST AND FOUND

LOST: a small, brown ratterrier. About 8 or 9 mo. old. In the vicinity of Audrey Avenue on Oct. 27. 378-5893 11-3

WANTED BY THE FBI

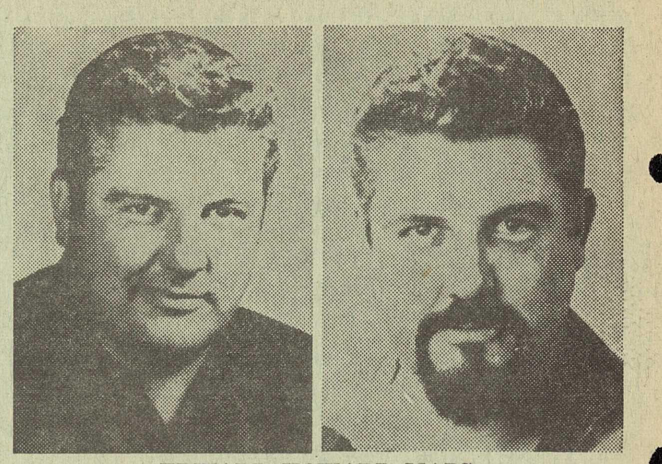

EDWARD HOWARD MAPS

Edward Howard Maps, "beatnik," firearms expert, college graduate, artist and sculptor, who is charged with brutally slaying his wife and four-month-old daughter, is one of the FBI's "Ten Most Wanted Fugitives."

Firemen attempting to extinguish a blaze in Maps' Stroudsburg, Pennsylvania, home on January 21, 1962, found the infant dead of smoke inhalation, and Maps' young wife dying of a fractured skull and cerebral hemorrhage. At least ten fires had been set in the home and the gas oven was turned on.

Maps was missing but allegedly telephoned two neighbors shortly after the crimes were discovered, threatening one with being "next." A Federal warrant charging Maps with unlawful interstate flight to avoid prosecution for murder and arson was issued on January 23, 1962, at Scranton, Pennsylvania.

Generally known as an artist and sculptor, he is a nonconformist who shuns ordinary footwear, going barefoot in the summer and wearing sandals without socks during the winter. A sloppy dresser of unkempt and untidy appearance, he was discharged from the Marine Corps as a schizophrenic.

A white American, born on June 29, 1922, at Passaic, New-Jersey, Maps is 5' 8" tall, weighs 170 pounds, has a ruddy complexion, broad shoulders, a barrel-chested build and is unusually strong. His eyes are brown, he has bushy, curly graying-black hair and sometimes wears a full beard and mustache.

Consider Maps armed and extremely dangerous. Please immediately notify the nearest FBI office of any information concerning his whereabouts.

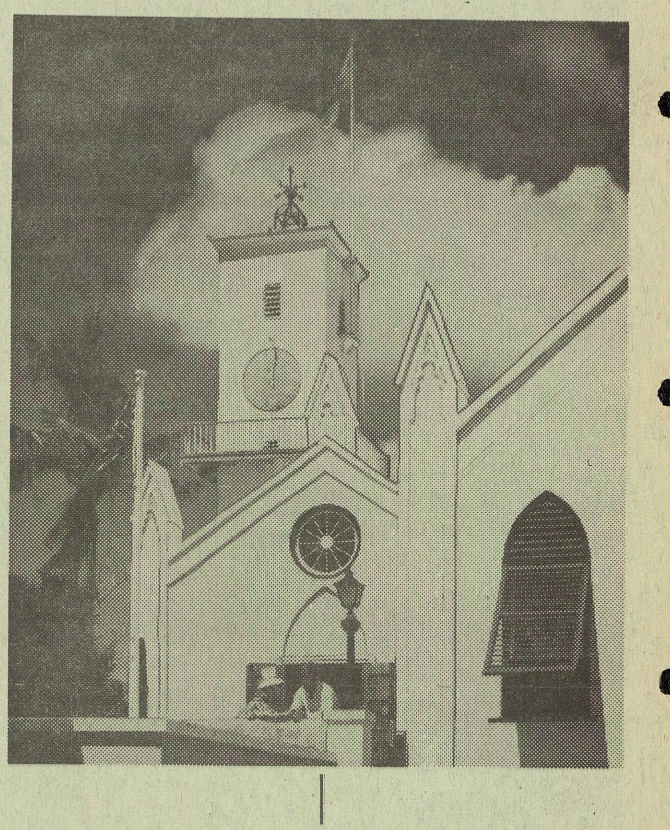

SIGHT-SEEING AT HISTORIC SITE: A pair of tourists visit historic St. Peter's Church in the 351-year-old Town of St. George, Bermuda. The church was built on the site of what is believed to be the oldest Anglican church in the Western Hemisphere. On the inside of the church is an altar which dates back to 1624, and also a set of communion silver given to the church by William III in 1697. The collection of silver has been valued at a quarter of a million dollars. F.N.S.

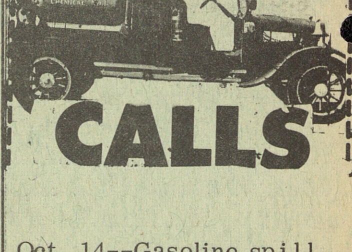

Oct. 14--Gasoline spill. Latimer and Llewellyn.
Oct. 16--Fire in building, 1940 Villarita. Pan on stove.
Oct. 17-- Fire in building. 75 Dillon. 4:14 a.m. two cottages.
Oct. 17--Gas investigation. 1990 Lee Ann Place.
Oct. 18--Gas leak. Carlyn and Hedegard.
Oct. 18--Rescue Call. Patient semi-conscious in auto. Taken to hospital.
Oct. 20--Fire in building, 654 Albert Way.
Oct. 23--1703 Ensenada Dr. 12:43 a.m. Electric Blanket fire.
Oct. 24--3000 Winchester Blvd. R. V. Cloud Co. Furnace smoking.
Oct. 25--Gasoline spill. Camden Ave and Highway 17.
Oct. 26--Washdown, gasoline spill, Campbell Ave. and Highway 17.
Oct. 25--Washdown, gasoline spill, Smith Ave and San Tomas Aquino.
Oct. 27--Fire in Bldg. 2175 Winchester Blvd. Dry cleaning machine smoking.